



REVOOLVE

2022 Annual Report

April 28, 2023

To Our Shareholders:

2022 was the 19th full year since we founded REVOLVE, and we are proud of our financial performance and the accomplishments our team delivered in such a dynamic operating environment. Our net sales for the year increased 24% to \$1.1 billion, we delivered record growth in active customers, and we generated significant profitability and cash flow that further strengthened our balance sheet. At year end, our cash and cash equivalents were \$235 million, an increase of \$16 million from December 31, 2021, and an increase of \$190 million since June 30, 2019, shortly following our initial public offering (IPO) on June 7, 2019.

While the macroenvironment became progressively more challenging throughout 2022, our agility, operating discipline and execution of key growth initiatives helped us deliver results that we believe outperformed industry peers and relevant benchmarks, further extending our market share gains. Importantly, our combination of growth and profitability truly stands out within the fashion e-commerce sector and, coupled with our strong balance sheet, allows us to continue to prudently invest in our long-term growth opportunity at a time when others are forced to play defense.

Our ability to overcome countless business challenges to deliver profitable growth also speaks volumes about our leadership team and our core competitive advantages that position us for continued success over the long term: our technology and data-driven DNA and proprietary technology infrastructure, our operational excellence and agility, and our powerful REVOLVE brand and connection with the next-generation consumer.

Now, let's take a step back and review our 2022 accomplishments in more detail.

- **We crossed the one-billion-dollar in net sales milestone**, and delivered on our goal to grow 20% annually, as disclosed at the time of our IPO – growing through all the volatility and challenges of the past three years. Our net sales in 2022 were \$1.1 billion, an increase of 24% year-over-year, reflecting a compound annual growth rate of 22% for the three full years since we completed our IPO. It is compelling to compare our growth trajectory during this three-year period to legacy retailers offering premium price points, including higher-end department stores, where the most recently reported revenue from some larger players has been flat to lower than pre-pandemic levels. We believe there remains a very large opportunity to gain further market share from these legacy retailers that still generate tens of billions of dollars in aggregate revenue annually.
- **We delivered record growth in active customers** for the second consecutive year, a key driver of our strong top-line growth. Our active customers grew to 2.3 million at year-end 2022, an increase of 500,000, or 27%, serving as further validation of our large market potential.

- **Our average order value was \$304 in 2022**, an increase of 12% year-over-year, driven by healthy expansion of average order values at REVOLVE and FWRD. This illustrates that our customer's propensity to spend with us has continued to expand.
- **We further elevated the customer experience and achieved a record net promoter score in 2022.** From day one, we have been hyper focused on the customer experience, consistently raising the bar on service levels and exceeding our customers' expectations. In a year plagued by global supply chain and logistics challenges, we are proud that our customer-facing teams and fulfillment operations did not skip a beat.
- **85% of our net sales in 2022 were at full price**, just shy of our record performance in 2021, and 6 points higher than our best full price mix in pre-pandemic periods. We exited the year on a lower trajectory as we were focused on rebalancing our inventory position, yet our consistently high mix of net sales at full price over many years is a powerful driver of our profitable business model.
- **For the second consecutive year, a key customer retention metric performed above pre-COVID trends**, providing further validation of our ability to connect with the next generation consumer and our best-in-class service levels. At the end of each year, we disclose the revenue retention of our prior-year customer cohorts, defined as the revenue retention rate from the previous year for all existing customers who had purchased from us in a prior year. In 2022, our revenue retention of the prior year customer cohorts was an exceptional 97%, meaning that even if we did not add any new customers in 2022, our net sales would have remained nearly flat year-over-year. Retention is an important driver of our business since tenured customers generate an outsized share of our revenue in any given year.

Our ability to outperform peers during a challenging macro environment in 2022 gives us even more confidence in our long-term potential.

Looking ahead to 2023 and beyond

Despite significant market uncertainty around us, we continue to have an unwavering focus on our very attractive long-term opportunity. Our key priorities and focus areas in 2023 to capture more of this large addressable market include the following:

- **First, we will continue to efficiently invest in our brands** to grow our brand awareness, customer base and even further strengthen our connection with next-generation consumers.
- **Second, we will continue to expand our assortment into adjacent product categories, where we see exciting opportunities over the long-term.** With the trust we have earned from our loyal customers, our longer-term goal is to be our customer's first choice for every category and occasion. For instance, we recently added new leaders for our Men's and Beauty businesses, which have grown rapidly in recent years. Each offers a great opportunity to grow our share of

wallet among our extremely loyal customer base.

- **Third, with our revenue scale now exceeding one billion dollars annually, we see opportunities to invest in operational initiatives to drive the dual benefits of improving service levels for our customers while driving efficiencies in our variable cost structure.** An exciting milestone is that we began fulfilling customer orders from our new east coast fulfillment center in January 2023, which allows us to reduce customer delivery timeframes and reduce costs over time. We are also evaluating opportunities to launch small regional fulfillment centers in key international regions to provide similar benefits.
- **Fourth, we will further expand our international presence** where we see exciting opportunities to further elevate service levels to drive growth, through our localization initiatives such as expansion of hassle-free returns, launching new payment methods and continuing to develop our websites and mobile apps.
- **And, finally, we will further enhance and leverage our advanced technologies** such as AI and machine learning that are important drivers of efficiencies in key areas of our operations and customer experience. When we founded REVOLVE 20 years ago, our data driven approach and internally developed technology were critical in enabling us to operate an agile and sustainably profitable business from the outset. The data-driven mindset and our ability to effectively leverage data and technology has been a driving force in our exceptional capital efficiency; our average revenue per employee is more than double that of our public fashion e-commerce peers that are based in the U.S., by our calculations. Our annual net sales per employee has increased by more than 30% in just the past three years.

We believe we are still in the early stages of capitalizing on a large market opportunity.

As we look ahead, our competitive differentiators give us great confidence in our opportunity for growth within a very large market where purchasing power has continued to shift in our direction. We believe we are especially well positioned to continue to expand our position as the preferred fashion destination for Millennial and Gen-Z consumers as their share of U.S. household net worth continues to increase and as large legacy retailers with tens of billions of dollars in aggregate annual revenue continue to cede market share.

We believe crossing the one-billion-dollar milestone in annual revenue is just the beginning and we remain squarely focused on continuing to take market share and building a much larger and more powerful collection of brands than we have today. We are primed and focused on the opportunity to acquire new customers, expand our share of wallet, and drive growth over the long term.

Since there is still a great deal of macroeconomic, geopolitical and other uncertainty in the global markets we serve, 2023 will not come without challenges. Nonetheless, we are confident in our ability to continue to navigate through the challenges ahead and capitalize on the exciting opportunities in front of us.

In closing, we would like to express sincere thanks to our talented and passionate team for your agility, dedication and incredible contributions to our continuing success.

We are also grateful to our shareholders, brand partners and others in our community for your continued support and confidence -- especially during the unprecedented past few years. As co-founders with ownership of nearly 45% of the company's common stock, we remain focused on continuing to deliver value for stakeholders over the long-term. Our owner and operator mindset has been a key contributor to our exceptional return on invested capital during REVOLVE's first 20 years of operations that has far outpaced industry benchmarks, based on our analysis of publicly available data.

We remain incredibly excited about what lies ahead of us this year and for many years beyond.

Sincerely,

A handwritten signature in black ink, appearing to read "Mike and Michael". The signature is stylized and cursive, with the first name "Mike" and the second name "Michael" written in a similar style.

Mike and Michael

**UNITED STATES
SECURITIES AND EXCHANGE COMMISSION
Washington, D.C. 20549**

Form 10-K

(Mark One)

- ANNUAL REPORT PURSUANT TO SECTION 13 OR 15(d) OF THE SECURITIES EXCHANGE ACT OF 1934**
For the fiscal year ended December 31, 2022
- TRANSITION REPORT PURSUANT TO SECTION 13 OR 15(d) OF THE SECURITIES EXCHANGE ACT OF 1934**

For the transition period from _____ to _____
Commission file number: 001-38927

REVOLVE GROUP, INC.
(Exact Name of Registrant as Specified in Its Charter)

Delaware
(State or Other Jurisdiction of
Incorporation or Organization)
12889 Moore Street
Cerritos, California
(Address of Principal Executive Offices)

46-1640160
(I.R.S. Employer
Identification No.)
90703
(Zip Code)

(562) 677-9480
(Registrant's telephone number, including area code)

Securities registered pursuant to Section 12(b) of the Act:

Title of each class	Trading Symbol(s)	Name of each exchange on which registered
Class A Common Stock, par value \$0.001 per share	RVLV	New York Stock Exchange

Securities registered pursuant to Section 12(g) of the Act:

None

Indicate by check mark if the registrant is a well-known seasoned issuer, as defined in Rule 405 of the Securities Act. Yes No

Indicate by check mark if the registrant is not required to file reports pursuant to Section 13 or Section 15(d) of the Act. Yes No

Indicate by check mark whether the registrant (1) has filed all reports required to be filed by Section 13 or 15(d) of the Securities Exchange Act of 1934 during the preceding 12 months (or for such shorter period that the registrant was required to file such reports), and (2) has been subject to such filing requirements for the past 90 days. Yes No

Indicate by check mark whether the registrant has submitted electronically every Interactive Data File required to be submitted pursuant to Rule 405 of Regulation S-T (§ 232.405 of this chapter) during the preceding 12 months (or for such shorter period that the registrant was required to submit such files). Yes No

Indicate by check mark whether the registrant is a large accelerated filer, an accelerated filer, a non-accelerated filer, a smaller reporting company, or an emerging growth company. See the definitions of "large accelerated filer," "accelerated filer," "smaller reporting company," and "emerging growth company" in Rule 12b-2 of the Exchange Act:

Large accelerated filer	<input checked="" type="checkbox"/>	Accelerated filer	<input type="checkbox"/>
Non-accelerated filer	<input type="checkbox"/>	Smaller reporting company	<input type="checkbox"/>
		Emerging growth company	<input type="checkbox"/>

If an emerging growth company, indicate by check mark if the registrant has elected not to use the extended transition period for complying with any new or revised financial accounting standards provided pursuant to Section 13(a) of the Exchange Act.

Indicate by check mark whether the registrant has filed a report on and attestation to its management's assessment of the effectiveness of its internal control over financial reporting under Section 404(b) of the Sarbanes-Oxley Act (15 U.S.C. 7262(b)) by the registered public accounting firm that prepared or issued its audit report.

If securities are registered pursuant to Section 12(b) of the Act, indicate by check mark whether the financial statements of the registrant included in the filing reflect the correction of an error to previously issued financial statements.

Indicate by check mark whether any of those error corrections are restatements that required a recovery analysis of incentive-based compensation received by any of the registrant's executive officers during the relevant recovery period pursuant to §240.10D-1(b).

Indicate by check mark whether registrant is a shell company (as defined in Rule 12b-2 of the Exchange Act). Yes No

There were 40,767,977 shares of Class A common stock and 32,597,119 shares of Class B common stock outstanding as of February 15, 2023. The aggregate market value of the Registrant's common equity held by non-affiliates was approximately \$1.0 billion as of June 30, 2022, based upon the last reported sales price on the New York Stock Exchange on that date of \$25.91.

DOCUMENTS INCORPORATED BY REFERENCE

Portions of the registrant's Definitive Proxy Statement to be filed with the Securities and Exchange Commission no later than 120 days after the end of the Registrant's fiscal year ended December 31, 2022, are incorporated by reference in Part III of this Annual Report on Form 10-K.

Auditor PCAOB ID: 185

Auditor: KPMG LLP

Address: Los Angeles, California

TABLE OF CONTENTS

		<u>Page</u>
PART I		
Item 1.	Business	7
Item 1A.	Risk Factors	15
Item 1B.	Unresolved Staff Comments	50
Item 2.	Properties	50
Item 3.	Legal Proceedings	50
Item 4.	Mine Safety Disclosures	51
PART II		
Item 5.	Market for Registrant’s Common Equity, Related Stockholder Matters and Issuer Purchases of Equity Securities	52
Item 6.	[Reserved]	54
Item 7.	Management’s Discussion and Analysis of Financial Condition and Results of Operations	55
Item 7A.	Quantitative and Qualitative Disclosures About Market Risk	75
Item 8.	Financial Statements and Supplementary Data	76
Item 9.	Changes in and Disagreements With Accountants on Accounting and Financial Disclosure	100
Item 9A.	Controls and Procedures	100
Item 9B.	Other Information	101
Item 9C.	Disclosure Regarding Foreign Jurisdictions that Prevent Inspections	101
PART III		
Item 10.	Directors, Executive Officers and Corporate Governance	102
Item 11.	Executive Compensation	102
Item 12.	Security Ownership of Certain Beneficial Owners and Management and Related Stockholder Matters	102
Item 13.	Certain Relationships and Related Transactions, and Director Independence	102
Item 14.	Principal Accountant Fees and Services	102
PART IV		
Item 15.	Exhibits and Financial Statement Schedules	103
Item 16.	Form 10-K Summary	106
	Signatures	107

SUMMARY RISK FACTORS

Our business is subject to numerous risks and uncertainties, including those highlighted in the section of this report captioned “Risk Factors.” The following is a summary of the principal risks we face:

- Economic downturns and other macroeconomic conditions or trends may adversely affect consumer discretionary spending and our business, operating results and financial condition.
- If we fail to effectively manage our growth, our business, financial condition and operating results could be harmed.
- We purchase inventory in anticipation of sales, and if we are unable to manage our inventory effectively, our operating results could be adversely affected.
- Merchandise returns could harm our business.
- Consumer confidence, shopping behavior and spending have been and may continue to be negatively impacted by many factors beyond our control, including the COVID-19 pandemic and related economic impacts, supply chain disruptions, inflation, increasing interest rates and Russia’s war against Ukraine, which may adversely affect our business, operating results and financial condition.
- The COVID-19 pandemic has materially adversely affected, and may continue to adversely affect, our business, financial position, results of operations and growth prospects.
- If we are unable to anticipate and respond to changing customer preferences and shifts in fashion and industry trends in a timely and cost-effective manner, our business, financial condition and operating results could be harmed.
- Our business depends on our ability to maintain a strong community of brands, engaged customers and influencers. We may not be able to maintain and enhance our existing brand community if we receive customer or influencer complaints, negative publicity or otherwise fail to live up to consumers’ expectations, which could materially adversely affect our business, operating results and growth prospects.
- Use of social media and influencers may materially and adversely affect our reputation or subject us to tax obligations, fines or other penalties.
- If we fail to acquire new customers, or fail to do so in a cost-effective manner, our financial results may be materially adversely impacted.
- If we fail to retain existing customers, or fail to maintain average order value levels, we may not be able to maintain our revenue base and margins, which would have a material adverse effect on our business and operating results.
- Our business, including our costs and supply chain, is subject to risks associated with sourcing, manufacturing and warehousing.
- We rely on third-party suppliers, manufacturers, distributors and other vendors and they may not continue to produce products or provide services that are consistent with our standards or applicable regulatory requirements, which could harm our brand, cause consumer dissatisfaction, and require us to find alternative suppliers of our products or services.
- Shipping is a critical part of our business and any changes in our shipping arrangements or any interruptions in shipping could adversely affect our operating results.
- Our industry is highly competitive and if we do not compete effectively, our operating results could be adversely affected.
- Our quarterly operating results may fluctuate, which could cause our stock price to decline.
- We may be unable to accurately forecast net sales and appropriately plan our expenses in the future.
- Our past growth rates are not indicative of expected results in the near term.

- If we do not successfully optimize, operate and manage the expansion of capacity of our fulfillment centers, our business, financial condition and operating results could be harmed.
- Our failure to adequately and effectively staff our fulfillment centers, through third parties or with our own employees, could adversely affect our customer experience and operating results.
- Increases in labor costs, including wages, could adversely affect our business, financial condition and results of operations.
- Failure to comply with federal, state and international laws and regulations and our contractual obligations relating to privacy, data protection and consumer protection, or the expansion of current or the enactment of new laws or regulations relating to privacy, data protection and consumer protection, could harm our reputation or adversely affect our business and our financial condition.
- We have operations and do business in China, which exposes us to risks inherent in doing business there.
- We are exposed to fluctuations in currency exchange rates, which could negatively affect our operating results.
- If we cannot successfully protect our intellectual property, our business would suffer.
- We may be accused of infringing intellectual property or other proprietary rights of third parties.
- The dual class structure of our common stock concentrates voting control with our executive officers, directors and their affiliates, which may depress the trading price of our Class A common stock.

Our risk factors are not guarantees that no such conditions exist as of the date of this report and should not be interpreted as an affirmative statement that such risks or conditions have not materialized, in whole or in part.

FORWARD-LOOKING STATEMENTS

This report contains “forward-looking statements” within the meaning of Section 27A of the Securities Act of 1933, as amended, or the Securities Act, and Section 21E of the Securities Exchange Act of 1934, as amended, or the Exchange Act. All statements other than statements of historical fact are “forward-looking statements” for purposes of federal and state securities laws, including any projections of earnings, revenue or other financial items; any statements of the plans, strategies and objectives of management for future operations; any statements concerning proposed new services or developments; any statements regarding future economic conditions or performance; any statements of belief; and any statements of assumptions underlying any of the foregoing. Forward-looking statements may include, among others, the words “may,” “will,” “estimate,” “intend,” “continue,” “believe,” “expect,” “anticipate” or any other similar words.

Although we believe that the expectations reflected in any of our forward-looking statements are reasonable, actual results could differ materially from those projected or assumed in any of our forward-looking statements. Our future financial condition and results of operations, as well as any forward-looking statements, are subject to change and to inherent risks and uncertainties, such as those disclosed or incorporated by reference in our filings with the Securities and Exchange Commission, or the SEC. Important factors that could cause our actual results, performance and achievements, or industry results to differ materially from estimates or projections contained in our forward-looking statements include, among others, the following:

- economic conditions and their impact on consumer demand and our business, operating results and financial condition;
- our ability to effectively manage or sustain our growth and to effectively expand our operations;
- our ability to retain our existing customers and acquire new customers;
- our ability to sustain and expand our gross margin and Adjusted EBITDA margin, a non-GAAP financial measure;
- our ability to respond to consumer demand, spending and tastes, and our ability to accurately and effectively engage in predictive analytics;
- the impact of the COVID-19 pandemic on our business, operations and financial results;
- our ability to retain existing vendors and brands and to attract new vendors and brands;
- our ability to obtain and maintain differentiated high-quality products from appropriate brands in sufficient quantities from vendors;
- our ability to obtain and maintain sufficient inventory at prices that will keep our business model profitable, and of a quality that will continue to retain existing customers and attract new customers;
- our reliance on overseas suppliers and manufacturing partners, particularly in China;
- our ability to expand our operations in an efficient and cost-effective manner;
- our ability to maintain and enhance our brand;
- our ability to optimize, operate, manage and expand our network infrastructure and our fulfillment center and delivery channels;
- the growth of the market for premium lifestyle and luxury products, and the online market for premium lifestyle and luxury products in particular;
- our ability to accurately forecast demand for our products and our results of operations;
- seasonal sales fluctuations; and
- our ability to expand our brand and product offerings.

Additional factors that could cause actual results to differ materially from our forward-looking statements are set forth in this report, including under the headings “Risk Factors” and “Management’s Discussion and Analysis of

Financial Condition and Results of Operations” and in our condensed consolidated financial statements and the related notes thereto.

Forward-looking statements in this report speak only as of the date hereof, and forward-looking statements in documents that are incorporated by reference speak only as of the date of those documents. We do not undertake any obligation to update or release any revisions to any forward-looking statement or to report any events or circumstances after the date hereof or to reflect the occurrence of unanticipated events, except as required by law.

In addition, statements that “we believe” and similar statements reflect our beliefs and opinions on the relevant subject. These statements are based upon information available to us as of the date of this report, and although we believe such information forms a reasonable basis for such statements, such information may be limited or incomplete, and our statements should not be read to indicate that we have conducted a thorough inquiry into, or review of, all potentially available relevant information. These statements are inherently uncertain and investors are cautioned not to unduly rely upon these statements. Furthermore, if our forward-looking statements prove to be inaccurate, the inaccuracy may be material. In light of the significant uncertainties in these forward-looking statements, you should not regard these statements as a representation or warranty by us or any other person that we will achieve our objectives and plans in any specified time frame, or at all. We undertake no obligation to publicly update any forward-looking statements, whether as a result of new information, future events or otherwise, except as required by law.

In this report, “we,” “our,” “us,” “Company” and “Revolve” refer to Revolve Group, Inc., and where appropriate its subsidiaries.

PART I

Item 1. *BUSINESS*

Our Business

REVOLVE is the next-generation fashion retailer for Millennial and Generation Z consumers. As a trusted premium lifestyle brand and a go-to online source for discovery and inspiration, we deliver an engaging customer experience from a vast yet curated offering totaling over 90,000 apparel and footwear styles, as well as accessories and beauty and home products. Our dynamic platform connects a deeply engaged community of millions of consumers, thousands of global fashion influencers and over 1,000 emerging, established and owned brands. Through 20 years of continued investment in technology, data analytics and innovative marketing and merchandising strategies, we have built a powerful platform and brand that we believe is connecting with the next generation of consumers and is redefining fashion retail for the 21st century.

Our co-chief executive officers founded REVOLVE in 2003 with the vision of leveraging digital channels and technology to transform the shopping experience, offering a scaled, one-stop destination for youthful, aspirational consumers. We believe that our model, which is more targeted than department stores or mass-market online retailers and provides a greater selection and access than specialty retailers, allows us to more effectively serve consumers.

To improve on the merchandise offerings of traditional retail, we have built a custom, proprietary technology platform to manage nearly all aspects of our business, with a particular focus on developing sophisticated and highly automated inventory management, pricing and trend-forecasting algorithms. Our proprietary technology leverages data from a vast net of styles, attributes and customer interactions to create a strategic asset of hundreds of millions of data points. We have complemented these efforts with an organization built from the ground up to make decisions in a data-first, customer-centric way. Our approach facilitates constant newness, with over 1,500 new styles launched per week on average in 2022. Illustrating the efficacy of our data-driven merchandising, in 2022, approximately 85% of our net sales were at full price, which we define as sales with a price of not less than 95% of the full retail price.

Our powerful brands and innovative marketing strategy connect with the Millennial and Generation Z demographics. We are recognized as a pioneer and a leader in social media and influencer marketing. We have built a large community of influencer and brand partners, including thousands of micro-influencers, as well as some of the most influential social media celebrities in the world. Through our recognized leadership position, deep relationships and history of mutually beneficial partnerships, we believe we have become a partner of choice for influencers worldwide, leading to a competitive advantage. These marketing efforts deliver authentic, aspirational experiences and lifestyle content that drive long-term loyalty and engagement. We complement our emotional brand marketing with sophisticated, data-driven performance marketing, the combination of which drives successful customer acquisition and retention that are key drivers of our customer lifetime value.

Our data-driven merchandising and innovative marketing competencies enable an owned brand strategy that further differentiates our merchandise assortment, provides increased control of our supply chain and has the opportunity to expand gross profit margins over the long-term. We have built a portfolio of 31 owned brands, each crafted with unique attributes and supported by dedicated marketing investments. We believe our consumers perceive these as highly desirable, independent brands, rather than private labels or house brands. In 2022, our owned brands represented five out of our top ten brands in the REVOLVE segment and contributed 22.4% of the REVOLVE segment's net sales.

Our Industry

Large and Growing Addressable Market. We participate in the large and growing apparel, footwear, accessories, home and beauty product sectors. We believe the key drivers shaping growth within these markets include favorable demographic trends, constant product newness and the proliferation of emerging brands, as well as an increased focus on fashion, beauty and lifestyle as a reflection of self-expression.

Significant Growth in Digital Channels. Consumers are increasingly using digital channels to make purchases, a trend accelerated by the COVID-19 pandemic and, to a lesser extent, the closure of tens of thousands of physical retail stores in recent years. As a result, the growth of online sales has outpaced that of traditional brick-and-mortar channels when compared to pre-pandemic periods. Mobile sales in particular have rapidly increased as consumers leverage their ability to discover, browse and purchase anytime from anywhere through their mobile devices. In 2022, customer orders placed through mobile devices represented 66.6% of our total orders.

Media Consumption and Shopping Behaviors of Next-Generation Consumers. Consumers, especially Millennials (born between 1981 and 1996) and Generation Z (born between 1997 and 2012), are spending more and more time on digital media and less time on more traditional forms of media. These consumers, who came of age in a hyper-connected, digital world, spend a particularly significant amount of time on social media.

The nature of consumer engagement with brands and retailers is evolving in tandem with the transition to digital channels. Next-generation consumers often aspire to express their individual style through fashion and beauty. More than older generations of consumers, they frequently seek an emotional connection with brands that are unique and on-trend and resonate with their values. They look to social media and digital content from influencers as their source of inspiration and discovery and to inform their purchasing decisions. Influencers have an outsized impact on the purchasing behaviors of next-generation consumers. Influencers maintain a social media presence on platforms such as Instagram, TikTok and YouTube, and have thousands or even millions of engaged followers. Influencers can have a more powerful impact than traditional advertising methods because they bring their followers into their daily lives and share their personal tastes and preferences in an authentic way. This evolution in consumer behavior accompanies a significant transition of purchasing power to the Millennial generation. According to U.S. Federal Reserve data, the Millennials' share of U.S. household net worth during the first nine months of 2022 increased by approximately 50% when compared to the same period in 2019.

Next-Generation Consumers are Underserved by Retail and eCommerce. Although the apparel, footwear, accessories, home and beauty sectors are large, we believe the next-generation consumer is underserved by traditional brick-and-mortar and online retailers. Department stores and national retailers try to serve a broad demographic with ubiquitous brands and are slow to react to changing trends. Specialty boutiques, while highly curated, often offer a narrow assortment and are limited in their reach. Many online retailers tend to deliver a purely transactional customer experience, with limited original fashion content and style advice to facilitate inspiration and discovery.

Our Competitive Strengths

Leading Millennial and Generation Z Destination for Online Fashion. We believe we are the leading U.S. online destination targeted towards Millennial and Generation Z consumers seeking premium fashion. In 2022, we generated \$1.1 billion in net sales, served over 2.3 million active customers, offered over 1,000 brands and delivered over 219,000 unique styles, which we believe makes us one of the largest standalone fashion eCommerce businesses in the United States. Our average order value was \$304 in 2022, which is reflective of our focus on premium merchandise and our differentiation from mass market, low price or value-based retailers. Our business is specifically targeted towards Millennial and Generation Z consumers, predominantly female, and we believe this more specific targeting results in a better experience for our customer, leading to strong customer loyalty and increases in market share over time. We further believe our scaled leadership position has strong network effects among our customers, brands and influencers because we are able to provide increasing value to each of those constituents as our scale and leadership position increases.

Data-Driven Merchandising Model. Our disciplined, data-driven merchandising approach allows us to offer a broad yet curated assortment of on-trend apparel, footwear, accessories and home and beauty products while managing fashion and inventory risk. We employ a "read and react" model that combines qualitative and quantitative decision-making to identify trends, curate assortments, facilitate our merchandise planning and re-order processes, and manage pricing. Our technology enables us to automate the rapid identification of new trends and emerging brands, allowing us to offer a vast and diversified product assortment that does not rely on any given trend or style and has minimal overlap with other retailers. Furthermore, by introducing new products almost daily in limited quantities, we create a sense of urgency for our customers. As a result, sales of products at full retail price represented approximately 85%, 87%, 77% and 79% of total net sales in 2022, 2021, 2020 and 2019, respectively.

The REVOLVE and FWRD Brands. We have established a deep connection with a loyal community of youthful, aspirational consumers through our premium positioning, strong consumer affinity and reputation as a key fashion influencer for the next-generation consumer. Our customers frequently engage with us, coming to us for our inspiring content and styling and our distinct and constantly changing assortment of on-trend fashion. As our business grows, our brand value is increasingly becoming a significant point of differentiation with customers, influencers and brands.

Innovative Marketing Approach. Our marketing approach is integrated across all parts of the customer funnel and allows us to efficiently increase brand awareness, promote customer acquisition, encourage retention and maximize customer lifetime value. We have a history of being a leader in innovative digital and community-driven marketing and we believe we have positioned ourselves as a preferred partner for influencers and traditional marketing providers. We continuously provide our customers with aspirational and engaging content and amplify our message in a highly efficient manner through our network of thousands of influencers, elevated and aspirational social events and content that connects with her current lifestyle. In 2022, we drove 48% of traffic for REVOLVE from free and low-cost sources, as measured by the number of visitors who landed on the REVOLVE website or mobile application directly, via email marketing links, or through paid branded search terms and organic search results. We tightly integrate our marketing messaging into the shopping experience through compelling product curation, editorial content and daily product stories, creating a consistent experience for our customers across all touchpoints and allowing us to further control our merchandise sell-through. We complement our social media and community-driven brand marketing with sophisticated performance marketing efforts, including paid search and product listing ads, affiliate marketing, paid social, retargeting, personalized email marketing and mobile “push” communications through our mobile applications.

Deep Connection with Our Loyal Customers. We understand the next-generation consumer, how she shops and where she seeks fashion and lifestyle inspiration. We engage with her through social media, events, press and other digital channels, generating multiple touchpoints in an authentic way. We integrate our marketing content with our product curation, visual merchandising and editorial content, using our “Hot List,” daily product stories, featured shops, edits and head-to-toe style suggestions to create an inspirational user experience and enhance our reputation as a fashion discovery destination. From day one, we have been focused on providing a best-in-class customer shopping experience spanning all consumer touchpoints from our website experience to our fulfillment speed and accuracy, including fast and free shipping, all the way through the return process. We encourage our customers to use the home as a dressing room with a no-hassle free shipping and returns policy, which we have offered since our launch in 2003, making us one of the pioneers of free returns. She values this level of service and rewards our efforts with her loyalty, as demonstrated by our robust customer economics. Our strong net revenue retention rates and high average order values drive attractive customer lifetime value that expands over time and enables us to invest in customer acquisition and long-term brand building activities.

Unique Owned Brand Platform. We leverage our data-driven merchandising model to optimize our product assortment through the development of new owned brands and additional styles within our existing portfolio of owned brands. Our team develops brands that embody a unique aesthetic and authentic point of view, using our proprietary data analytics to identify trends and assortment gaps and inform design and merchandising decisions, and supporting them with brand and performance marketing. Unlike traditional private label offerings, our owned brands command pricing similar to third-party brands due to their brand equity, as demonstrated by their collective social media following, which exceeded 4.0 million followers on Instagram as of December 31, 2022. Further, the owned brand portfolio enhances loyalty, given that the substantial majority of our owned brand styles are available only on the REVOLVE site. We bring new products to market by working with a flexible network of manufacturing partners and employ our “read and react” model. The broad reach of our social media-driven marketing and events generates consumer appeal and credibility for our owned brands, expanding our reach and driving incremental traffic to our sites. Net sales of owned brands represented 22.4%, 20.1%, 26.7% and 36.1% of REVOLVE segment net sales for 2022, 2021, 2020 and 2019, respectively.

Proprietary, Scalable Technology and Data Analytics Platform. Our proprietary, scalable technology, data analytics, artificial intelligence and machine learning platform efficiently and seamlessly manages our merchandising, marketing, website experience, fulfillment, product development, sourcing, and pricing decisions. We have a proven history of leveraging our technology platform to flexibly expand capacity in a capital-efficient manner. We leverage a strategic asset of hundreds of millions of data points, drawing from 20 years of data across hundreds of thousands of styles, up to 60 unique attributes per style and millions of customer interactions. This data is leveraged throughout our operations to provide an optimized product offering, tailor our marketing efforts and continually enhance the

experience on our sites. Our team of engineers, data scientists and business analysts continuously innovate to improve our platform and business processes to best serve our customers.

Founder-led Management and Innovative Culture. The inspiration of our co-chief executive officers, Mike Karanikolas and Michael Mente, to transform the shopping experience by leveraging data and through innovative business strategies continues to influence everything we do. Our company culture and team mirror the attributes of our core customer; we are socially engaged, digital-first, high energy, results driven and collaborative. We hire people who are passionate about fashion, technology, customer service and entrepreneurialism, and who are not burdened by conventional notions of traditional retail. We encourage creativity and constant improvement with a singular focus on the customer experience. We give our employees the opportunity to make an immediate contribution to our business, while maintaining our commitment to maximizing value over the long term. The success of our managerial strategies and innovative culture is evident in our long track record and our ability to manage through significant challenges in the macroeconomic environment, including the great recession in 2008 and 2009 and the more recent COVID-19 pandemic.

Our Growth Strategies

Continue to Acquire New Customers. Our effective customer acquisition combines with strong repeat purchase behavior to generate an attractive ratio of customer lifetime value to customer acquisition cost. We believe we are well-positioned in the market and there is significant room to expand our core customer base. As a result, we will continue to invest in attracting new customers to the REVOLVE community.

Continue to Increase Customer Loyalty and Wallet Share. We intend to deepen our existing customer relationships to improve our already strong revenue retention and increase our wallet share through enhancing our customer experience, engaging with her in ways that address more aspects of her life, and expanding our loyalty program, ambassador program and preferred customer program for high-value consumers.

Enhance and Broaden Our Offering. We intend to leverage our community and influencer network, owned brand capabilities and integrated, data-driven operating model to further expand our share of adjacent categories.

Grow International Sales. We intend to further localize and improve the shopping experience and merchandise selection for our international customers and leverage the global reach of the REVOLVE brand and our influencer network to accelerate growth outside of the United States.

Grow our Owned Brand Offering. We intend to continue optimizing our assortment to drive revenue and profitability growth by introducing new owned brands and expanding our current owned brands into additional styles and categories.

Continue to Innovate. We are innovating across our user interface, technology platform, supply chain and distribution capabilities to improve service levels, further enhance and personalize the customer experience, increase conversion rates and further optimize our operational processes.

Pursue Strategic Acquisitions and Investments. We may pursue strategic acquisitions and investments that we believe will be complementary to our business and operations, including opportunities that can help us promote our brands across new and existing categories, channels, demographics and geographies, expand our product offerings, improve our technology infrastructure, and enhance the customer experience.

Our Merchandising, Assortment and Content

We leverage a single platform to sell merchandise primarily through two retail segments, REVOLVE and FWRD, which offer complementary assortments. REVOLVE offers constant newness and discovery through a broad assortment of premium apparel, footwear, accessories and beauty and home products. FWRD offers a curated assortment of iconic and emerging luxury brands with a strong and differentiated point of view. We believe the combination of REVOLVE's premium, trend-driven and ready-to-wear assortment and FWRD's focus on luxury statement pieces provide a powerful head-to-toe assortment for the many aspects of her life.

We offer a broad yet curated assortment of over 90,000 apparel and footwear styles, as well as accessories and beauty and home products, presented in a visually compelling manner to encourage discovery and engagement. Since our inception, we have attracted and maintained strong relationships with a diversified group of premium lifestyle and luxury brands, from emerging designers to globally recognized brands. These brand relationships provide customers with breadth across product categories and styles, while reinforcing REVOLVE's position as the destination for discovery. We continuously identify new brands and refine the brands we feature to foster a sense of newness and encourage discovery. We optimize our assortment through the development of a portfolio of 31 owned brands that span multiple categories. We apply market insights and proprietary data analytics to identify gaps and emerging trends within the marketplace. We then develop new styles for existing brands or launch new brands with a unique aesthetic or category focus to address these areas. When coupled with our innovative marketing approach, we develop strong brand equity for each owned brand.

We bring new owned brand products to market by working with a flexible network of manufacturing partners and third-party suppliers. We work with suppliers and manufacturers in China, the United States, India and other countries. Historically, a majority of our products and a substantial portion of the products we source from third parties have been manufactured in China. We continue to expand our supplier network in existing and other geographies. We have developed deep relationships with a number of our suppliers and make efforts to ensure that all suppliers share our commitment to quality and ethics, including requiring them to certify adherence to our Code of Conduct. While we have maintained long-standing relationships with many of our largest suppliers, we do not have any long-term agreements requiring us to use any manufacturer and no manufacturer is required to produce our products in the long term.

We update our sites almost daily with new editorial content to generate a constant flow of fresh, high-quality, authentic and engaging content to provide an inspiring and engaging experience for our customers, driving frequent visits to our sites and helping to promote the discovery of new, relevant brands and products.

Our Marketing Approach

We leverage a variety of marketing and advertising programs to build our brand, drive traffic to our websites and mobile applications, acquire new customers and engage with our existing customers.

We are pioneers of social media and influencer marketing, using social channels and cultural events designed to deliver authentic and aspirational, yet attainable, experiences featuring our premium merchandise to attract and retain customers. These efforts typically lead to higher earned media value relative to that of our competitors. We have a global network of thousands of influencers who regularly create authentic REVOLVE and FWRD content. We believe we are a preferred partner for influencers, as their association with REVOLVE and FWRD enhances the influencers' personal brands through our rich content. Our network is constantly evolving as we assess the breadth of individual influencers' social media followings and resonance with our core demographic. In 2021, we enhanced our influencer network with the launch of the REVOLVE brand ambassador program, an extension of our relationship with the influencer that leverages our proprietary technology and offers a broader range of perks and incentives. In 2022, we further enhanced our influencer network with the launch of the FWRD brand ambassador program.

We complement our social media efforts through a variety of brand marketing campaigns and in-person events, including the #REVOLVEfestival, #REVOLVEaroundtheworld and the REVOLVE Gallery. Our events are attended by top influencers who promote the REVOLVE and FWRD brands and the products we offer. The expansion in our brand marketing strategy in recent years to include virtual live-streaming events has enabled us to connect with our customer in new ways and across more aspects of her life, further strengthening our marketing playbook. Our online presence includes over 10.3 million Instagram followers across REVOLVE, FWRD and the collective following of our individual owned brands as of December 31, 2022. We complement our powerful social media and influencer marketing with a robust digital performance marketing strategy. Our digital performance marketing efforts are focused on acquiring and retaining customers through a variety of channels, including paid search and product listing ads, affiliate marketing, paid social, retargeting, search engine optimization, personalized email marketing and mobile "push" communications through our mobile applications.

Our Technology Platform

Our technology integrates seamlessly across multiple functions throughout the organization, connecting in a way that allows constant iteration and optimization. Our proprietary algorithms and technology infrastructure create the foundation for everything we do and include:

- *Data Science.* Our technology mines data from a database we have built over 20 years, consisting of hundreds of thousands of styles and millions of customer interactions, creating a strategic asset of hundreds of millions of data points.
- *Machine Learning and Artificial Intelligence.* We utilize machine learning and artificial intelligence to optimize our assortment and personalize the website experience through advanced search and product recommendations.
- *Merchandising.* Our algorithms optimize pricing based on demand, automatically identify and re-order best sellers based on purchase trends and browsing feedback, and optimize the depth of available inventory to maximize margins and net sales at full price.
- *Marketing.* Our algorithms analyze the billions of impressions generated by our influencer network and the number of click-throughs and conversion rates from our performance marketing efforts to cost-efficiently and effectively market to consumers. We utilize customer shopping and purchase behavior to personalize our email and retargeting efforts seamlessly across multiple customer touchpoints.
- *Site Experience.* We provide a highly differentiated site experience that leverages our visual merchandising capabilities to reflect REVOLVE's distinct point of view. We use our algorithms and A/B testing to analyze browsing and purchasing patterns and preferences. We further analyze the impressions and related conversion rates to most effectively display, style and photograph our merchandise. We leverage these learnings to optimize product placement and site navigation in order to encourage discovery and drive higher conversion and average order value.
- *Customer Service and Relationships.* Our customer service technology is complemented by third party technology and provides our representatives with up-to-date and relevant product and fulfillment information to better serve our customer regardless of the communication channel. We generate highly personalized and relevant full life-cycle email and retargeting messaging. Our systems also continue to learn about each customer through historical purchase behavior as well as direct customer feedback and these learnings are applied to future interactions.
- *Fulfillment.* The algorithms we use in our fulfillment centers enable us to efficiently position inventory and combine orders to reduce shipping costs. These algorithms also determine the most efficient manner to fulfill each order, including optimizing the way in which inventory is picked and when orders are shipped. We continually invest in our fulfillment footprint, capacity and automation to provide our customers with best-in-class service.

Our proprietary technology infrastructure is highly scalable and has allowed us to efficiently grow with our customer demand, vendor base, brands and assortment. We supplement our technology team with a team of data scientists and analysts that support teams across the organization through reporting and analysis.

Our Customer Service, Fulfillment and Logistics

A key driver of our profitable growth and strong customer loyalty is our ability to provide an exceptional customer experience throughout her purchasing journey. Our ability to fulfill orders and process returns quickly and accurately is critically important to the customer experience. The vast majority of our customer service and fulfillment operations are managed directly by us, giving us significant control of the customer experience.

Customers can engage with us in 12 languages, use one of 20 payment methods and pay in over 50 currencies. While we do not extend credit to our customers, we do offer third-party payment alternatives that allow our customers to make installment payments. We also offer a loyalty program for our customers that leverages in-house technology. The loyalty program rewards and incentivizes cross shopping on our sites and affords participating customers benefits such as early access to new styles, early access to items on sale and invitations to exclusive events. The FWRD preferred customer program enables our top-tier customers to receive dedicated, high-touch services to assist their shopping experience including products specifically curated for them by our stylists.

Our technology platform is supplemented by our customer service, fulfillment and logistics teams. Our customer service team, through interactions with our customers by phone, email, text or instant-message, primarily addresses questions relating to orders, deliveries and returns, and also answers questions regarding fit, color, size and other style matters to ensure customer satisfaction. Our fulfillment and logistics team oversees order fulfillment, ensuring that orders are efficiently and accurately processed, packed, shipped and delivered to customers. We continually invest in automation and our fulfillment center network to optimize fulfillment center workflow in an effort to maintain and improve our customer experience and gain cost efficiencies. Our investments have created a highly scalable, flexible infrastructure that optimizes inventory and order allocation, reduces shipping and fulfillment expenses and delivers merchandise quickly and efficiently to our customers. Our fulfillment, shipping and return processes create a seamless customer experience, which fosters customer loyalty. Our proprietary inventory tracking system creates a unique serial number for every individual item in our warehouse and enables our customers to receive real-time updates regarding the status of their orders. We offer free two-day shipping and free returns to customers in the United States and in certain areas of California we offer free next-day shipping. Our efficient operations allow us to ship over 95% of orders on the same day if placed before noon Pacific Time. We are also able to ship to and service customers in over 150 countries and territories and are able to serve customers representing over 80% of our international sales within two to three business days.

We have a proven history of leveraging our technology platform to expand capacity and increase service levels in a capital-efficient manner. We will continue to evaluate opportunities to enhance our platform in the United States and internationally.

Human Capital

As of December 31, 2022, we had 1,384 employees, most of which are employed in the United States. On a limited basis, we may use temporary personnel to supplement our workforce as business needs arise. None of our employees are represented by a labor union or covered by a collective bargaining agreement. We consider our relationship with our employees to be good. Our human capital resources objectives are focused on the retention and development of our existing employees and the recruitment of new employees. We are focused on building a team and culture that is diverse, respectful, socially engaged, digital-first, high energy, results driven and collaborative. We believe our compensation programs are competitive relative to others in our industry and geography and are designed to attract, retain and reward personnel through the combination of cash-based compensation, equity-based compensation and benefits. The following table sets forth the number of employees by team as of December 31, 2022:

Team	As of December 31, 2022
Fulfillment and logistics	682
Owned brand design and development	144
Customer service	131
Merchandising and planning	100
Creative photography, studio and editorial	93
Marketing	63
Technology and data science	49
Other	122
Total	1,384

Competition

The online and offline retail markets generally, as well as the premium lifestyle and luxury product markets more specifically, are highly competitive and rapidly evolving. We face significant competition from eCommerce websites, including apparel and accessories-oriented eCommerce websites as well as the eCommerce websites of traditional retailers and premium and luxury brands. We also face competition from brick-and-mortar stores and boutiques, including traditional retailers as well as fashion boutiques.

We compete based on product selection, differentiation and curation, brand quality and strength of brand relationships, relevance, convenience, ease of use and consumer experience, including order fulfillment and shipping timeliness and return policies. We believe we compete favorably across these factors when taken as a whole.

Intellectual Property

We primarily protect our intellectual property through the trademark, copyright and trade secret laws of the United States. As of December 31, 2022, we owned over 570 trademark registrations, over 350 trademark applications and over 70 Internet domain names. Although we have not sought copyright registration for our technology or works to date, we rely on common law copyright and trade secret protections in relation to our proprietary technology, products and the content displayed on our sites, including our photography and fabric prints that we design. Our trademark registrations and applications, which we have filed in the United States and in various jurisdictions outside the United States, have focused primarily on the REVOLVE and FWRD word marks and those marks associated with our unique individual owned brands. Our trademarks, including domain names, are material to our business and brand identity.

Government Regulation

Our business is subject to a number of domestic and foreign laws and regulations that affect companies conducting business on the Internet, many of which are still evolving and could be interpreted in ways that could harm our business. These laws and regulations include federal and state consumer protection laws and regulations, which address, among other things, the privacy and security of consumer information, sending of commercial email, and unfair and deceptive trade practices.

Our international business is subject to additional laws and regulations, including restrictions on imports from, exports to, and services provided to persons located in certain countries and territories, as well as foreign laws and regulations addressing topics such as advertising and marketing practices, customs duties and taxes, privacy, data protection, information security and consumer rights, any of which might apply by virtue of our operations in foreign countries and territories or our contacts with consumers in such foreign countries and territories.

In addition, our beauty products are subject to regulation by the Federal Trade Commission, the Food and Drug Administration and the Consumer Product Safety Commission, as well as various other federal, state, local and foreign regulatory authorities. These laws and regulations principally relate to the ingredients, proper labeling, advertising, marketing, manufacture, safety, shipment and disposal of our products.

For more information about laws and regulations applicable to our business, see the section titled “Risk Factors—Risks Related to Regulation and Taxation—Failure to comply with federal, state and international laws and regulations and our contractual obligations relating to privacy, data protection and consumer protection, or the expansion of current or the enactment of new laws or regulations relating to privacy, data protection and consumer protection, could adversely affect our business and our financial condition.”

Seasonality

For information about the seasonality of our business, see the section titled “Management’s Discussion and Analysis of Financial Condition and Results of Operations—Factors Affecting Our Performance—Seasonality.”

Information About Segment and Geographic Revenue

For information about segment and geographic revenue, see Note 11, *Segment Information*, to our consolidated financial statements included elsewhere in this report.

Corporate Information

We were originally formed as Advance Holdings, LLC in December 2012 as a Delaware limited liability company. In October 2018, we changed our name to Revolve Group, LLC. In connection with our initial public offering, or IPO, on June 6, 2019, Revolve Group, LLC converted into a Delaware corporation pursuant to a statutory conversion and changed its name to Revolve Group, Inc. so that the top-tier entity in our corporate structure was a corporation rather than a limited liability company. Our principal executive offices are located at 12889 Moore Street, Cerritos, California 90703. Our telephone number is (562) 677-9480.

Available Information

We file or furnish periodic reports and amendments thereto, including Annual Reports on Form 10-K, Quarterly Reports on Form 10-Q and Current Reports on Form 8-K, proxy statements and other information with the SEC. In addition, the SEC maintains a website at www.sec.gov that contains reports, proxy and information statements, and other information regarding issuers that file electronically. Our website is located at www.Revolve.com, and our periodic reports and amendments thereto, proxy statements and other information are also made available, free of charge, on our investor relations website at www.Investors.Revolve.com as soon as reasonably practicable after we electronically file or furnish such information with the SEC. Information contained in, or that can be accessed through, our website is not a part of, and is not incorporated into, this report.

Item 1A. RISK FACTORS

Investing in our Class A common stock involves certain risks. You should carefully consider the following risk factors, in addition to the other information contained in this report, including the section of this report captioned “Management’s Discussion and Analysis of Financial Condition and Results of Operations” and our consolidated financial statements and related notes thereto. If any of the events described in the following risk factors or the risks described elsewhere in this report occurs, our business, operating results and financial condition could be seriously harmed. This report also contains forward-looking statements that involve risks and uncertainties. Our actual results could differ materially from those anticipated in the forward-looking statements as a result of factors that are described below and elsewhere in this report. Our Risk Factors are not guarantees that no such conditions exist as of the date of this report and should not be interpreted as an affirmative statement that such risks or conditions have not materialized, in whole or in part.

Risks Related to Our Business and Industry

Economic downturns and other macroeconomic conditions or trends may adversely affect consumer discretionary spending and our business, operating results and financial condition.

Our business and operating results are subject to global economic conditions and their impact on consumer discretionary spending. Some of the factors that may negatively influence consumer spending include COVID-19 outbreaks and resulting restrictions, war, high levels of unemployment, higher consumer debt levels, reductions in net worth, declines in asset values and related market uncertainty, home foreclosures and reductions in home values, increasing inflationary pressures, fluctuating interest rates and credit availability, fluctuating currency exchange rates, fluctuating fuel and other energy costs, fluctuating commodity prices and general uncertainty regarding the overall future political and economic environment and social unrest. Economic conditions in certain regions may also be affected by natural disasters, such as earthquakes, hurricanes, tropical storms and wildfires. Consumer purchases of discretionary items, including the merchandise that we offer, generally decline during periods of economic uncertainty when disposable income is reduced or when there is a reduction in consumer confidence.

Adverse economic changes reduce consumer confidence and have, and in the future could, negatively affect our operating results. In challenging and uncertain economic environments, we cannot predict when macroeconomic

uncertainty may arise, whether or when such circumstances may improve or worsen or what impact such circumstances could have on our business. Furthermore, economic downturns could lead to reduced liquidity, decreases in the market price of our securities and decreases in the fair market value of our financial or other assets, any of which could have a material adverse effect on our business, operating results and financial condition.

If we fail to effectively manage our growth, our business, financial condition and operating results could be harmed.

To effectively manage future growth, we must continue to implement our operational plans and strategies, improve our business processes, improve and expand our infrastructure of people and information systems, and expand, train and manage our employee base. To support future growth, we must integrate, develop and motivate a large number of new employees while maintaining our corporate culture. We face significant competition for personnel. Our ability to sustain our growth may be complicated by the actions we have taken and their effect on service providers who may seek opportunities with other companies. To attract top talent, we offer, and expect to continue to offer, competitive compensation and benefits packages before we can validate the productivity of new employees. We may also elect to increase compensation levels to remain competitive in attracting and retaining talented employees. We may not be able to hire new employees quickly enough to meet our needs. If we fail to effectively manage our hiring needs or successfully integrate new hires, our operational efficiency, our ability to fulfill orders and provide customer service, our ability to meet forecasts and our employee morale, productivity and retention could suffer, which may have an adverse effect on our business, financial condition and operating results.

We are also required to manage numerous relationships with various suppliers, vendors and other third parties. Changes in our operations, vendor base, fulfillment centers, information technology systems or internal controls and procedures may not be adequate to support our operations. If we are unable to manage growth of our organization effectively, our business, financial condition and operating results may be adversely affected.

We purchase inventory in anticipation of sales, and if we are unable to manage our inventory effectively, our operating results could be adversely affected.

Our business requires us to manage a large volume of inventory effectively. We add new apparel, footwear, accessories and beauty and home products to our sites every week and we depend on our forecasts of demand for and popularity of various products to make purchase decisions and to manage our inventory. Demand for products, however, is difficult to forecast and can change significantly between the time inventory is ordered and the date of sale, resulting in higher inventory levels that may adversely impact our operating results, or insufficient inventory that may adversely impact the conversion of demand for our merchandise. Demand may be affected by macroeconomic factors such as inflation, consumer confidence and events like the COVID-19 pandemic, seasonality, new product launches, rapid changes in product cycles and pricing, product defects, promotions, changes in consumer spending patterns, changes in consumer tastes with respect to our products and other factors, political instability and social unrest, and our consumers may not purchase products in the quantities that we expect.

Seasonality in our business has not historically followed that of traditional retailers which typically experience concentration of net sales in the fourth quarter in connection with the holidays. We believe our historical results have been impacted by a pattern of increased sales leading up to #REVOLVEfestival in April and during May and June, which results in peak sales during the second quarter of each year. We have traditionally experienced seasonally slower activity during the first quarter. If we are unable to manage inventory at the right levels and with the appropriate assortment during these seasonal fluctuations or if the seasonality of our business changes, the conversion of consumer demand may be adversely impacted.

We generally do not have the right to return unsold products to our suppliers. If we fail to manage our inventory effectively or negotiate favorable credit terms with third-party suppliers, we may be subject to a heightened risk of inventory obsolescence, a decline in inventory values, and significant inventory valuation adjustments, liquidations or write-offs. In addition, if we are required to lower sale prices in order to reduce inventory levels or to pay higher prices to our suppliers, our profit margins might be negatively affected.

Any failure to manage owned brand expansion or accurately forecast demand for owned brands could adversely affect growth, margins and inventory levels. In addition, our ability to meet customer demand may be negatively impacted by a shortage in inventory or appropriate assortment due to reduced inventory purchases or disruptions in the supply chain. Historically, a majority of our owned brand products and a substantial portion of the products we

source from third parties have been manufactured in China. The COVID-19 pandemic and other factors and events have impacted, and will continue to impact, our supply chain and may delay or prevent and may also increase the cost to manufacture or transport product that is sourced in China. Pressures continued at various times throughout 2022, with lockdowns in parts of China resulting in further disruptions to production, shipping and other commercial activity. Other factors, such as a worsening of US-China relations, could also impact our supply chain and negatively impact the cost to source from China. While we seek to further diversify our supply chain and sourcing, we may not be able to diversify in a cost-effective manner, or at all, which may materially and adversely affect our business, financial condition and operating results. In addition, the supply chain worldwide has been impacted by COVID-19, Russia's war against Ukraine, labor shortages and other factors and therefore, diversification of the supply chain and sourcing may not yield the targeted benefits.

Merchandise returns could harm our business.

We allow our customers to return products, subject to our return policy. If the rate of merchandise returns increases significantly or if merchandise return economics become less efficient, our business, financial condition and operating results could be harmed. Further, we modify our policies relating to returns from time to time, which may result in customer dissatisfaction or an increase in the number of product returns. From time to time our products are damaged in transit, which can increase return rates and harm our brand. We generally accept merchandise returns for full refund if returned within 60 days of the original purchase date and merchandise may be exchanged up to 90 days from the original purchase date. Due to our liberal return policy and consumer behavior, we may experience heightened levels of returns such as those that we experienced in the second, third and fourth quarters of 2022, which have and may continue to negatively impact our operating results and financial position. We have and may continue to experience increased levels of returns due to changes in consumer shopping behavior and discretionary spending as a result of changes in macroeconomic conditions or consumer confidence in future economic conditions, including levels of unemployment, the size and timing of federal stimulus programs, salaries and wage rates, increasing inflation, rising interest rates, recession and fears of recession, housing costs, energy and fuel costs, income tax rates and the timing of tax refunds, consumer perceptions of personal well-being and security, availability of consumer credit and consumer debt levels.

Consumer confidence, shopping behavior and spending have been and may continue to be negatively impacted by many factors beyond our control, including the COVID-19 pandemic and related economic impacts, supply chain disruptions, inflation, increasing interest rates and Russia's war against Ukraine, which may adversely affect our business, operating results and financial condition.

Consumer spending habits for the merchandise we sell are affected by many factors beyond our control. Currently, the repercussions from the ongoing COVID-19 pandemic present significant risks and uncertainty. There is significant uncertainty over potential changes in consumer behavior and shopping patterns as the pandemic continues and as different regions experience new surges. Pressures continued at various times throughout 2022, with lockdowns in parts of China resulting in further disruptions to production, shipping and other commercial activity.

Russia's war against Ukraine has resulted in the imposition of unprecedented, potentially prolonged, economic sanctions on Russia and other responses from the United States and other countries. This has also resulted in significant macroeconomic consequences, risks and uncertainties, including increased fuel and energy prices and depressed financial markets.

Other factors affecting consumers' disposable income and confidence in future economic conditions include levels of unemployment, the size and timing of federal stimulus programs, salaries and wage rates, prevailing economic conditions, increasing inflation, rising interest rates, recession and fears of recession, housing costs, energy and fuel costs, income tax rates and the timing of tax refunds, consumer perceptions of personal well-being and security, availability of consumer credit and consumer debt levels.

The COVID-19 pandemic, Russia's war against Ukraine and other potential, adverse developments in any of these areas, could lead to a reduction in the demand for our merchandise, increase our cost of goods, freight cost and payroll costs, decrease our inventory turnover, cause greater markdowns and otherwise adversely affect our business, operating results and financial condition.

The COVID-19 pandemic has materially adversely affected, and may continue to adversely affect, our business, financial position, results of operations and growth prospects.

The COVID-19 pandemic has had, and may continue to have, severe negative repercussions across local, state and national economies, financial markets and our industry. The COVID-19 pandemic has subjected us to many risks, including the impact from:

- business restrictions and social distancing mandates, which have caused us to adjust how we operate our business;
- the cancellation of large, in-person brand marketing events in 2020 and 2021, including the #REVOLVEfestival, which have historically driven customer acquisition and demand for our merchandise, and the relatively increased expense and lower return from hosting smaller in-person events;
- changes in consumer behavior, confidence and discretionary spending;
- increased reliance on remote work arrangements;
- supply chain disruptions;
- increase in the cost of goods due to an increase in the cost of materials;
- positive COVID-19 cases at our facilities; and
- a global slowdown and profound economic uncertainty.

In addition, the majority of our corporate employees continue to work remotely most days of the work week. It is possible that continued widespread remote work arrangements may have a negative impact on our operations, the execution of our business plans, the productivity and availability of key personnel and other employees necessary to conduct our business, and on third-party service providers who perform critical services for us, or otherwise cause operational failures due to changes in our normal business practices. If a natural disaster, power outage, connectivity issue, or other event occurred that impacted our employees' ability to work remotely, it may be difficult or, in certain cases, impossible, for us to continue our business for a substantial period of time. The increase in remote working may also result in privacy, data security, and fraud risks, and our understanding of applicable legal and regulatory requirements, as well as the latest guidance from regulatory authorities in connection with the COVID-19 pandemic, may be subject to legal or regulatory challenge, particularly as regulatory guidance evolves in response to future developments.

The extent of the impact of the COVID-19 pandemic on our operational and financial performance will depend on future developments, including the duration, spread and severity of the pandemic, the availability, effectiveness and uptake of vaccines for COVID-19, the emergence of new variants of COVID-19 and whether existing vaccines are effective over the long term and with respect to such variants, the actions to contain the disease or mitigate its impact, and the duration, timing and severity of the impact on customer behavior, including any recession resulting from the COVID-19 pandemic, all of which are unpredictable. An extended period of economic disruption as a result of the COVID-19 pandemic would have a material negative impact on our business, financial position, results of operations and growth prospects. The COVID-19 pandemic may also intensify the risks described in the other risk factors disclosed in this report.

If we are unable to anticipate and respond to changing customer preferences and shifts in fashion and industry trends in a timely and cost-effective manner, our business, financial condition and operating results could be harmed.

The retail industry is driven in part by fashion and beauty trends, which may shift quickly. Our continued success depends on our ability to anticipate, gauge and react in a timely and cost-effective manner to changes in consumer preferences for products, consumer attitudes toward our industry and brand and where and how consumers shop for those products. We must continually work to develop, produce and market new products, maintain and enhance the recognition of our brands, maintain a favorable mix of products and develop our approach as to how and where we market and sell our products. Failure to respond to changing customer preferences and fashion trends could negatively impact our brand image with our customers and result in diminished brand loyalty.

We have an established process for the identification, development, evaluation and validation of our new products. Nonetheless, each new product launch involves risks, as well as the possibility of unexpected consequences. For example, sales of our new products may not be as high as we anticipate, due to lack of acceptance of the products themselves or their price or limited effectiveness of our marketing strategies. In addition, our ability to launch new products may be limited by delays or difficulties affecting the ability of our suppliers or manufacturers to timely manufacture, distribute and ship new products. Sales of new products may also be affected by inventory management. We may also experience a decrease in sales of certain existing products as a result of newly-launched products. Any of these occurrences could delay or impede our ability to achieve our sales objectives, which could have a material adverse effect on our business, financial condition and operating results.

We typically enter into agreements to manufacture and purchase our merchandise in advance of trends, shifts in customer preference and typical selling seasons. Our failure to anticipate, identify or react appropriately or in a timely manner to changes in customer preferences, tastes and trends or economic conditions, could lead to, among other things, missed opportunities, excess inventory or inventory shortages, markdowns, valuation adjustments, liquidations and write-offs, any of which could negatively impact our profitability and have a material adverse effect on our business, financial condition and operating results. For example, as consumer demand trends improved in 2021 and through the first quarter of 2022, we invested heavily in inventory to meet the robust demand. However, during the remainder of 2022, consumer demand trended down significantly, resulting in an increase in our inventory balance. We continue to balance our inventory levels based on shifts in demand, but we may not be able to respond quickly enough to adjust our inventory position accordingly, which may have an adverse impact on our operating results.

As part of our ongoing business strategy, we expect we will need to continue to introduce new products in our traditional product categories of apparel, footwear, accessories and beauty products, while also expanding our product launches into adjacent categories in which we may have little to no operating experience. The success of product launches in adjacent categories could be hampered by our relative inexperience operating in such categories, the strength of our competitors or any of the other risks referred to above. Furthermore, any expansion into new product categories may prove to be an operational and financial constraint which inhibits our ability to successfully accomplish such expansion. Our inability to introduce successful products in our traditional categories or in adjacent categories could limit our future growth and have a material adverse effect on our business, financial condition and operating results.

There is no assurance that consumers will continue to purchase our products in the future. Customers may consider our offerings to be premium products and purchase fewer or lower-priced products if their discretionary income decreases. During periods of economic uncertainty, we may need to reduce prices in response to competitive pressures or otherwise in order to maintain sales, which may adversely affect margins and profitability.

Our business depends on our ability to maintain a strong community of brands, engaged customers and influencers. We may not be able to maintain and enhance our existing brand community if we receive customer or influencer complaints, negative publicity or otherwise fail to live up to consumers' expectations, which could materially adversely affect our business, operating results and growth prospects.

Over the course of 2022, we offered over 900 emerging and established brands through REVOLVE, including 31 brands developed and owned by us, which we refer to as owned brands, and over 400 brands through FWRD. Our ability to identify new brands and maintain and enhance our relationships with our existing brands is critical to expanding our base of customers and retaining our existing customers. Third-party brands, particularly in the luxury sector, are increasingly limiting wholesale distribution, shifting to selling directly to the consumer. We recently launched a handbag buyback program on FWRD, extending the life cycle of luxury handbags sold on FWRD. If our third-party brand partners perceive this program negatively, our relationships may be damaged and our ability to obtain future products from our brand partners may be limited. Furthermore, the impact of macroeconomic factors, such as inflation and supply chain challenges, on the ecosystem of emerging and established brands is unpredictable. If we are unable to maintain an assortment of brands and styles that resonates with our customer, our operating results and brand could be negatively impacted.

A significant portion of our customers' experience depends on third parties outside of our control, including vendors, suppliers and logistics providers such as UPS, FedEx and DHL. If these third parties do not meet our or our customers' expectations, our business may suffer irreparable damage. In addition, macroeconomic events have negatively impacted and may continue to impact the global supply chain. If our third-party service providers are negatively impacted and they are not able to meet our or our customers' expectations or if rates increase, our operating

results and our brand may be negatively impacted. In addition, maintaining and enhancing relationships with third-party brands may require us to make substantial investments and these investments may not be successful. Also, if we fail to promote and maintain our brands, or if we incur excessive expenses in this effort, our business, operating results and financial condition may be materially adversely affected. We anticipate that, as our market becomes increasingly competitive, maintaining and enhancing our brands may become increasingly difficult and expensive. Maintaining and enhancing our brands will depend largely on our ability to provide high quality products to our customers and a reliable, trustworthy and profitable sales channel to our vendors, which we may not do successfully.

Customer and influencer complaints or negative publicity about our sites, products, product delivery times, customer data handling and security practices, customer support, brand marketing events or other actions taken by us, especially on blogs, social media websites and our sites, could rapidly and severely diminish consumer use of our sites and consumer and supplier confidence in us and result in harm to our brands. We believe that much of the growth in our customer base to date has originated from social media and our influencer-driven marketing strategy. As a result of COVID-19-related travel restrictions and social distancing measures, our ability to engage with consumers through activations such as #REVOLVEfestival, #REVOLVEaroundtheworld and other large scale in-person activities that we have used to acquire customers and drive sales were significantly reduced in 2020 and certain periods during 2021. With the easing of restrictions, we have been able to host larger scale in-person events such as #REVOLVEfestival and the REVOLVE Gallery. However, it is possible that these events and events like them may be less impactful in the future and our ability to conduct in-person events is uncertain. If our shifts in marketing to address potential restrictions and changes in consumer behavior and preferences are not effective, our operating results will be adversely affected. Over the long term, if we are not able to develop and maintain positive relationships with our large network of influencers, our ability to promote and maintain awareness of our sites and brands and leverage social media platforms to drive visits to our sites may be adversely affected.

Use of social media and influencers may materially and adversely affect our reputation or subject us to tax obligations, fines or other penalties.

We use third-party social media platforms as, among other things, marketing tools. For example, we maintain Instagram, Facebook, TikTok, Pinterest, YouTube and Twitter accounts. We also maintain relationships with thousands of social media influencers and engage in sponsorship initiatives. As existing eCommerce and social media platforms continue to rapidly evolve and new platforms develop, and as customer behavior and preferences evolve, we must continue to adapt to maintain an effective and authentic presence on these platforms and establish presences on new or emerging popular social media platforms. If we are unable to cost-effectively use social media platforms as marketing tools and effectively engage with our customers, our ability to maintain and acquire customers and our financial condition may suffer. In addition, social media platforms we use have and may continue to change their policies or algorithms, leading to shifts in the level of video and recommended content, which may impact our ability to fully optimize such platforms.

Furthermore, as laws and regulations and public opinion rapidly evolve to govern the use of social media platforms, our ability to use certain platforms, including TikTok in particular, as marketing tools may become limited or restricted, which could adversely impact our business and operating results. The failure by us, our employees, our network of social media influencers, our sponsors or third parties acting at our direction to abide by applicable laws and regulations in the use of social media platforms or otherwise, including intellectual property laws and tax reporting and compliance requirements, could subject us to regulatory investigations, class action lawsuits, liability, taxes, fines or other penalties and have a material adverse effect on our business, financial condition and operating results.

In addition, an increase in the use of social media for product promotion and marketing may increase the risk that such content could contain problematic product or marketing claims in violation of applicable regulations. For example, in some cases, the FTC has sought enforcement action where an endorsement has failed to clearly and conspicuously disclose a financial relationship or material connection between an influencer and an advertiser. We do not prescribe what our influencers post and if we were held responsible for the content of their posts or their actions, we could be fined or forced to alter our practices, which could have an adverse impact on our business.

Negative commentary regarding us, our products or influencers and other third parties who are affiliated with us may also be posted on social media platforms and may be adverse to our reputation or business. Influencers with whom we maintain relationships could engage in behavior or use their platforms to communicate directly with our customers in a manner that reflects poorly on our brand and may be attributed to us or otherwise adversely affect us. It is not possible to prevent such behavior and the precautions we take to detect this activity may not be effective in

all cases. Our target consumers often value readily available information and often act on such information without further investigation and without regard to its accuracy. The harm may be immediate, without affording us an opportunity for redress or correction.

Failure to continue to obtain or maintain high-quality endorsers of our products could harm our business.

We establish and maintain relationships with both celebrity endorsers and design, celebrity and brand collaborators in order to develop, evaluate and promote our products as well as strengthen our brand. In a competitive environment, the costs associated with establishment and retention of these relationships may increase and there can be no assurance that our investments and efforts will ultimately result in new customers or increased sales to existing customers. If we are unable to maintain current associations or establish new associations in the future, this could adversely affect our brand visibility and strength and result in a negative impact to our financial results. In addition, any repeated or sustained negative shifts in the public or industry perception of any of our celebrity endorsers or collaborators could also seriously harm our brand image with customers and, as a result, could have a material adverse effect on our business, financial condition and operating results.

If we fail to acquire new customers, or fail to do so in a cost-effective manner, our financial results may be materially adversely impacted.

Our success depends on our ability to acquire customers in a cost-effective manner. In order to expand our customer base, we must appeal to and acquire customers who have historically used other means of commerce in shopping for apparel and may prefer alternatives to our offerings, such as traditional brick-and-mortar retailers and the websites of our competitors. We have made significant investments related to customer acquisition and expect to continue to invest significant amounts to acquire additional customers. For example, we engage in social media marketing campaigns and maintain relationships with thousands of social media and celebrity influencers. Such campaigns are expensive and may not result in the cost-effective acquisition of customers. In addition, the competition for relationships with influencers is increasing and the cost of maintaining such relationships will likely continue to increase. We cannot assure you that the net sales contribution from new customers we acquire will ultimately exceed the cost of acquiring those customers. If we fail to deliver a quality shopping experience, or if consumers do not perceive the products we offer to be of high value and quality, we may not be able to acquire new customers. If we are unable to acquire new customers who purchase products in numbers sufficient to grow our business, we may not be able to generate the scale necessary to drive leverage and efficiency with our suppliers, our net sales may decrease, and our business, financial condition and operating results may be materially adversely affected. The market for social media and influencer based marketing has become increasingly competitive. We believe we have maintained the effectiveness and efficiency of these channels in recent periods; however, if competition continues to increase, it may impact our operating results.

We also seek to engage with our customers and build awareness of our brands through sponsoring unique events and experiences such as #REVOLVEfestival, #REVOLVEaroundtheworld and the REVOLVE Gallery, as well as short-term pop-up retail experiences. Our marketing initiatives have and may continue to become increasingly expensive as competition increases and generating a meaningful return on those initiatives may be difficult. If our marketing efforts are not successful in promoting awareness of our brands and products, driving customer engagement or attracting new customers, or if we are not able to cost-effectively manage our marketing expenses, our operating results will be adversely affected.

We obtain a significant amount of traffic via social networking websites or other channels used by our current and prospective customers. As eCommerce and social networking continue to rapidly evolve, we must continue to establish relationships with these channels and may be unable to develop or maintain these relationships on acceptable terms. We also use paid and non-paid advertising. We acquire and retain customers through paid search and product listing ads, affiliate marketing, paid social media marketing, retargeting, personalized email marketing and mobile “push” communications through our mobile apps. If we are unable to cost-effectively drive traffic to our sites, our ability to acquire new customers and our financial condition would suffer.

Our ability to acquire customers in a cost-effective manner also depends on the rates we are charged by various third parties on which we rely, including vendors, suppliers and logistics providers such as UPS, FedEx and DHL. When these third parties increase their rates or add incremental surcharges, it increases our costs. If these third parties

continue to increase their rates and add surcharges, and we do not seek to pass them on to our customers, our financial results could be materially adversely impacted.

If we fail to retain existing customers, or fail to maintain average order value levels, we may not be able to maintain our revenue base and margins, which would have a material adverse effect on our business and operating results.

A significant portion of our net sales are generated from sales to existing customers, particularly those existing customers who are highly engaged and make frequent purchases of the merchandise we offer. If existing customers no longer find our offerings appealing, or if we are unable to timely update our offerings to meet current trends and customer demands, our existing customers may make fewer or smaller purchases in the future. A decrease in the number of our customers who make repeat purchases or a decrease in their spending on the merchandise we offer could negatively impact our operating results. Further, we believe that our future success will depend in part on our ability to increase sales to our existing customers over time, and if we are unable to do so, our business may suffer. If we fail to generate repeat purchases or maintain high levels of customer engagement and average order value, our growth prospects, operating results and financial condition could be materially adversely affected.

Our business, including our costs and supply chain, is subject to risks associated with sourcing, manufacturing and warehousing.

A majority of the merchandise we offer on our sites is sourced from third-party vendors and as a result, we may be subject to price fluctuations or demand disruptions. Our operating results would be negatively impacted by increases in the prices of our merchandise and we have no guarantees that prices will not rise. In addition, as we expand into new categories and product types, we expect that we may not have strong purchasing power in these new areas, which could lead to higher prices than we have historically seen in our current categories. We may not be able to pass increased prices on to customers, which could adversely affect our operating results. As a result of supply chain challenges due to a number of factors, including the COVID-19 pandemic, Russia's war against Ukraine, lockdowns in China, port closures and labor shortages, we have experienced delays in the manufacturing and delivery of goods to us. In the event of an extended and significant disruption in the supply of the fabrics or raw materials used in the manufacture of the merchandise we offer, we and the vendors that we work with might not be able to locate alternative suppliers of materials of comparable quality at the right time and at an acceptable price.

In addition, merchandise and materials we receive from vendors and suppliers may not be of sufficient quality or free from damage or such merchandise may be damaged during shipping, while stored in our fulfillment centers or when returned by customers. We may incur additional expenses and our reputation could be harmed if customers and potential customers believe that our merchandise does not meet their expectations, is not properly labeled or is damaged.

We rely on third-party suppliers, manufacturers, distributors and other vendors and they may not continue to produce products or provide services that are consistent with our standards or applicable regulatory requirements, which could harm our brand, cause consumer dissatisfaction, and require us to find alternative suppliers of our products or services.

We do not own or operate any manufacturing facilities. We use multiple third-party suppliers and manufacturers based primarily in China and, to a lesser extent, the United States and other countries, including India, to source and manufacture all of our owned brand products. COVID-19 outbreaks in key regions have led to and may continue to lead to the temporary closure and reduced capacity of our manufacturing partners for a period of time, which results in delayed delivery of product to us. Pressures continued at various times throughout 2022, with lockdowns in parts of China resulting in further disruptions to production, shipping and other commercial activity. Other factors, such as a worsening of US-China relations, could also impact our supply chain and negatively impact the cost to source from China.

While we have maintained long-standing relationships with many of our largest suppliers, we engage our third-party suppliers and manufacturers on a purchase order basis and are not party to long-term contracts with any of them. The ability of these third parties to supply and manufacture our products may be affected by competing orders placed by other customers and the demands of those customers. If we experience significant increases in demand, or need to replace a significant number of existing suppliers or manufacturers, there can be no assurance that additional supply and manufacturing capacity will be available when required on terms that are acceptable to us, or at all, or that any

supplier or manufacturer will allocate sufficient capacity to us in order to meet our requirements. Furthermore, our reliance on suppliers and manufacturers outside of the United States, the number of third parties with whom we transact and the number of jurisdictions to which we sell complicates our efforts to comply with customs duties and excise taxes; any failure to comply could adversely affect our business.

In addition, quality control problems, such as the use of materials and delivery of products that do not meet our quality control standards and specifications or comply with applicable laws or regulations, could harm our business. In the past, we have experienced negative press and government enforcement actions as a result of our vendors' failure to comply with certain applicable laws and regulations, and may experience similar negative press as a result of any future non-compliance by our vendors. We do not regularly inspect these vendors and quality control problems could result in regulatory action, such as restrictions on importation, products of inferior quality or product stock outages or shortages, harming our sales and creating inventory write-downs for unusable products.

We have also outsourced portions of our distribution process, returns processing, customer support and local marketing, as well as certain technology-related functions, to various third-party service providers, including third parties in a number of foreign countries and territories. We are also dependent on third-party vendors for credit card processing, and we use third-party hosting and networking providers to host our sites. The failure of one or more of these entities to provide the expected services on a timely basis, or at all, or at the prices we expect, or the costs and disruption incurred in changing these outsourced functions to being performed under our management and direct control or that of a third party, may have a material adverse effect on our business, financial condition and results of operations. We are not party to long-term contracts with some of our distributors, and upon expiration of these existing agreements, we may not be able to renegotiate the terms on a commercially reasonable basis, or at all.

Further, our third-party manufacturers, suppliers, distributors, fulfillment centers and other vendors may:

- have economic or business interests or goals that are inconsistent with ours;
- take actions contrary to our instructions, requests, policies or objectives;
- be unable or unwilling to fulfill their obligations under relevant purchase orders, including obligations to meet our production deadlines, quality standards, pricing guidelines and product specifications, and to comply with applicable regulations, including those regarding the safety and quality of products;
- have financial difficulties, including as a result of negative economic conditions;
- encounter raw material or labor shortages;
- encounter increases in raw material or labor costs which may affect our procurement costs;
- encounter difficulties with proper payment of custom duties or excise taxes;
- misuse our confidential information or intellectual property or disclose them to competitors or third parties;
- engage in activities or employ practices that may harm our reputation; and
- work with, be acquired by, or come under control of, our competitors.

Shipping is a critical part of our business and any changes in our shipping arrangements or any interruptions in shipping could adversely affect our operating results.

We primarily rely on two major vendors for our shipping. If we are not able to negotiate acceptable pricing and other terms with these entities or if they experience capacity constraints, performance problems or other difficulties, it could negatively impact our operating results and our customer experience. Furthermore, volatility in the global oil markets has resulted in higher fuel prices, which many shipping companies have passed on to their customers by way of increased fuel surcharges. We have recently experienced increased shipping costs as a result, and these costs may continue to increase in the future. We have not directly passed these increased costs on to our customers, which may adversely impact our operating results. We may choose to directly pass such cost increases on to our customers in the future, which may impact the conversion of demand for our product. We may not be able to pass such increases on to our customers.

In addition, our ability to receive inbound inventory efficiently and ship merchandise to customers may be negatively affected by public health crises, including the COVID-19 outbreaks, inclement weather, fire, flood, power loss, earthquakes, labor disputes, acts of war, including Russia's war against Ukraine, or terrorism, trade embargoes, customs and tax requirements, political crises and social unrest, and similar factors. For example, strikes at major international shipping ports have in the past impacted our supply of inventory from our vendors. Trade disputes between the United States and China have and may continue to lead to increased tariffs on our goods and restrict the flow of our goods between the United States and China. COVID-19 outbreaks have caused and may continue to cause delayed shipments from our manufacturing partners and other third-party suppliers. Pressures continued at various times throughout 2022, with lockdowns in parts of China resulting in further disruptions to production, shipping and other commercial activity. We are also subject to risks of damage or loss during delivery by our shipping vendors. If our merchandise is not delivered in a timely fashion or is damaged or lost during the delivery process, our customers could become dissatisfied and cease shopping on our sites, which would adversely affect our business and operating results.

Our industry is highly competitive and if we do not compete effectively, our operating results could be adversely affected.

The retail industry is highly competitive. We compete with department stores, specialty retailers, independent retail stores, the online offerings of these traditional retail competitors, brands that we offer and also offer their merchandise directly to the consumer, and eCommerce companies that market merchandise similar to the merchandise we offer. We believe our ability to compete depends on many factors within and beyond our control, including:

- attracting new customers and engaging with existing customers;
- cultivating our relationships with our customers;
- attracting and retaining personnel;
- further developing our data analytics and technology capabilities;
- maintaining favorable brand recognition and effectively marketing our services to customers;
- the amount, diversity and quality of brands and merchandise that we or our competitors offer;
- personalizing our website shopping experience;
- maintaining and curating an appealing portfolio of brands and merchandise;
- the price at which we are able to offer our merchandise;
- maintaining and growing our market share;
- price fluctuations or demand disruptions of our third-party vendors;
- the speed and cost at which we can deliver merchandise to our customers and the ease with which they can use our services to return merchandise; and
- anticipating and quickly responding to changing apparel trends and consumer shopping preferences.

We expect competition to increase as other established and emerging companies enter the markets in which we compete, as customer requirements evolve and as new products and technologies are introduced.

Many of our current competitors have, and potential competitors may have, longer operating histories, larger fulfillment infrastructures, greater technical capabilities, faster shipping times, lower-cost shipping, larger databases, larger customer bases, and greater financial, marketing, institutional and other resources than we do. These factors may allow our competitors to derive greater revenue and profits from their existing customer bases, acquire customers at lower costs or respond more quickly than we can to new or emerging technologies and changes in apparel trends and consumer shopping behavior. These competitors may engage in more extensive research and development efforts, enter into or expand their presence in the personalized retail market, undertake more far-reaching marketing campaigns, and adopt more aggressive pricing policies, which may allow them to build larger customer bases or generate revenue from their existing customer bases more effectively than we do. If we fail to execute on any of the above better than our competitors, our operating results may be adversely affected.

Competition, along with other factors such as consolidation within the retail industry and changes in consumer spending patterns, could also result in significant pricing pressure. These factors may cause us to reduce prices to our customers, which could cause our gross margins to decline if we are unable to appropriately manage inventory levels or otherwise offset price reductions with comparable reductions in our operating costs. If our prices decline and we fail to sufficiently reduce our product costs or operating expenses, our profitability may decline, which could have a material adverse effect on our business, financial condition and operating results.

Our quarterly operating results may fluctuate, which could cause our stock price to decline.

Our quarterly operating results may fluctuate for a variety of reasons, many of which are beyond our control. These reasons include those described in these risk factors as well as the following:

- fluctuations in net sales generated from the brands on our sites, including as a result of macroeconomic factors, seasonality trends and the timing and success of large, in-person events that we host, such as the #REVOLVEfestival;
- fluctuations in product mix, including between sites and between product categories;
- our ability to effectively launch and manage new sites and brands;
- fluctuations in the levels or quality of inventory;
- fluctuations in the percentage of returns, full price sales, levels of markdowns and gross margins;
- fluctuations in capacity as we expand our operations;
- our success in engaging existing customers and attracting new customers;
- the amount and timing of our operating expenses;
- our ability to attract and retain personnel;
- the timing and success of new products and brands we introduce;
- the impact of competitive developments and our response to those developments;
- our ability to manage our existing business and future growth;
- rising inflation and our ability to control our costs, including employee wages and benefits, shipping costs, other selling costs and other operating expenses;
- disruptions or defects in our sites, or actual or perceived privacy or data security breaches or incidents; and
- economic and market conditions, particularly those affecting our industry.

Fluctuations in our quarterly operating results may cause those results to fall below the expectations of analysts or investors, which could cause the price of our Class A common stock to decline. Fluctuations in our results could also cause a number of other problems. For example, analysts or investors might change their models for valuing our Class A common stock, we could experience short-term liquidity issues, our ability to retain or attract key personnel may diminish and other unanticipated issues may arise.

In addition, we believe that our quarterly operating results may vary in the future and that period-to-period comparisons of our operating results may not be meaningful. For example, our historical growth may have overshadowed the seasonal effects on our historical operating results. These seasonal effects may become more pronounced over time, which could also cause our operating results to fluctuate. You should not rely on the results of one quarter as an indication of future performance.

Certain of our key operating metrics are subject to inherent challenges in measurement and real or perceived inaccuracies in such metrics may harm our reputation and negatively affect our business.

We track certain key operating metrics using internal data analytics tools, which have certain limitations. In addition, we rely on data received from third parties, including third-party platforms, to track certain performance

indicators. Data from both such sources may include information relating to fraudulent accounts and interactions with our sites or the social media accounts of our influencers (including as a result of the use of bots or other automated or manual mechanisms to generate false impressions that are delivered through our sites or their accounts). We have only limited abilities to verify data from our sites or third parties and perpetrators of fraudulent impressions may change their tactics and may become more sophisticated, which would make it still more difficult to detect such activity.

Our methodologies for tracking metrics may also change over time, which could result in changes to the metrics we report. If we undercount or overcount performance due to the internal data analytics tools we use or issues with the data received from third parties, or if our internal data analytics tools contain algorithmic or other technical errors, the data we report may not be accurate or comparable with prior periods. In addition, limitations, changes or errors with respect to how we measure data may affect our understanding of certain details of our business, which could affect our longer-term strategies.

If our performance metrics are not accurate representations of the reach or monetization of our brand, if we discover material inaccuracies in our metrics or the data on which such metrics are based, or if we can no longer calculate any of our key performance metrics with a sufficient degree of accuracy and cannot find an adequate replacement for the metric, our business, financial condition and operating results could be adversely affected.

We may be unable to accurately forecast net sales and appropriately plan our expenses in the future.

We base our current and future expense levels on our operating forecasts and estimates of future net sales and gross margins. Net sales and operating results are difficult to forecast because they generally depend on the volume, timing, value and type of the orders we receive, and return rates, all of which are uncertain. In addition, we cannot be sure the same growth rates, trends and other key performance metrics are meaningful predictors of future growth. Our business is affected by general economic and business conditions in the United States, and conditions in international markets. In addition, we experience seasonal trends in our business and our mix of product offerings is highly variable from day-to-day and quarter-to-quarter. This variability makes it difficult to predict sales and could result in significant fluctuations in our net sales, margins and profitability from period-to-period.

A significant portion of our expenses are fixed, and as a result, we may be unable to adjust our spending in a timely manner to compensate for any unexpected shortfall in net sales. As a result of the COVID-19 pandemic's negative impact on our net sales, we reduced our marketing investments and certain fixed costs in 2020 and certain periods of 2021. These short-term reductions may have a longer-term negative impact on customer acquisition and the lifetime value of our customer. Furthermore, we may be unable to adjust our investments in a timely manner to support increasing demand and higher net sales or compensate for any incremental unexpected shortfall in net sales. Any failure to accurately predict net sales or gross margins could cause our operating results to be lower than expected, which could materially adversely affect our financial condition and stock price.

Our past growth rates are not indicative of expected results in the near term.

Although our net sales have grown profitably over time, this should not be considered as indicative of our future near term performance. We may not be successful in navigating through macroeconomic challenges and may not be successful in executing our growth strategy. Even if we manage through external challenges effectively and achieve our strategic plan, we may not be able to sustain profitability. In future periods, our net sales may decline or grow more slowly than we expect.

We believe that the sustainability of our recent revenue growth, and potential future growth, will depend upon, among other factors, our ability to:

- address the short- and long-term macroeconomic challenges by adjusting our cost structure, meeting our customers' service expectations, shifting our marketing strategy and maintaining a relevant merchandise assortment;
- identify and develop new emerging, established and owned brands while maintaining the relationships and product curation with existing emerging, established and owned brands;
- acquire new customers and retain existing customers;
- provide a premium shopping experience for our customers;

- offer an assortment of merchandise that is attractive to consumers;
- develop new features to enhance the consumer experience on our sites;
- increase the frequency with which new and repeat customers purchase products on our sites through merchandising, data analytics and technology;
- add new suppliers and deepen our relationships with our existing suppliers;
- attract and retain personnel;
- enhance and scale the systems our consumers use to interact with our sites and invest in our infrastructure platform;
- target additional categories and price points beyond premium apparel for Millennial and Generation Z consumers, such as luxury, beauty and home products, and men's apparel;
- expand internationally; and
- pursue strategic acquisitions.

We cannot assure you we will be able to achieve any of the foregoing. Our customer base may not continue to grow or may decline in the future due to increased competition, the maturation of our business or other factors. Failure to continue our revenue growth rates could have a material adverse effect on our financial condition and operating results. You should not rely on our historical rate of revenue growth as an indication of our future performance or the rate of growth we may experience in any new category or internationally.

If we do not successfully optimize, operate and manage the expansion of capacity of our fulfillment centers, our business, financial condition and operating results could be harmed.

If we do not optimize and operate our fulfillment centers successfully and efficiently, it could result in excess or insufficient fulfillment capacity, an increase in costs or impairment charges or harm our business in other ways. If we do not have sufficient fulfillment capacity or experience a problem fulfilling orders in a timely manner, our customers may experience delays in receiving their purchases, which could harm our reputation and our relationship with our customers.

We have designed and built our own primary fulfillment center infrastructure, including customizing third-party inventory and package handling software systems, which is tailored to meet the specific needs of our business. If we continue to add fulfillment and warehouse capabilities, add new businesses or categories with different fulfillment requirements or change the mix in products that we sell, our fulfillment network will become increasingly complex and operating it will become more challenging. Failure to successfully address such challenges in a cost-effective and timely manner could impair our ability to timely deliver our customers' purchases and could harm our reputation and ultimately, our business, financial condition and operating results.

We operate three fulfillment centers located in California and Pennsylvania. We expect that our current capacity in these facilities will support our near-term growth plans. Over the long term, we cannot assure you that we will be able to locate suitable facilities on commercially acceptable terms in accordance with our expansion plans, nor can we assure you that we will be able to recruit qualified managerial and operational personnel to support our expansion plans. If we are unable to secure new facilities for the expansion of our fulfillment operations or to effectively control expansion-related expenses, our business, prospects, financial condition and operating results could be materially and adversely affected. If we grow faster than we anticipate, we may exceed our fulfillment center capacity sooner than we anticipate, we may experience problems fulfilling orders in a timely manner or our customers may experience delays in receiving their purchases, which could harm our reputation and our relationship with our customers, and we would need to increase our capital expenditures more than anticipated. Many of the expenses and investments with respect to our fulfillment centers are fixed and any expansion of our fulfillment centers will require additional investment of capital. We expect to incur higher capital expenditures in the future for our fulfillment center operations. We may incur such expenses or make such investments in advance of expected sales and such expected sales may not occur.

Government authorities may impose more restrictions on businesses as a result of COVID-19 outbreaks or other circumstances, including ones that would require closure of our fulfillment centers. If restrictions are imposed or if

there is a COVID-19 outbreak in our fulfillment centers, we may not be able to meet customer demand in a timely way which would have a materially adverse impact on our business, operating results, financial condition and prospects.

Our failure to adequately and effectively staff our fulfillment centers, through third parties or with our own employees, could adversely affect our customer experience and operating results.

We operate three fulfillment centers located in California and Pennsylvania. If we are unable to adequately staff our fulfillment centers to meet demand or if the cost of such staffing is higher than historical or projected costs due to mandated wage increases, regulatory changes, COVID-19-related shelter-in-place orders and other business restrictions, international expansion or other factors, our operating results could be harmed. In addition, operating fulfillment centers comes with potential risks, such as workplace safety issues and employment claims for the failure or alleged failure to comply with labor laws or laws respecting union organizing activities. Various health and safety restrictions imposed by state and local authorities in response to the COVID-19 pandemic have, in the past, adversely impacted our ability to staff our Los Angeles fulfillment center. If government authorities re-impose restrictions on businesses, including ones that would require closure of our fulfillment centers, or if there is a COVID-19 outbreak in our fulfillment centers, we may not be able to meet customer demand in a timely way which would have a materially adverse impact on our business, operating results, financial condition and prospects. Any such issues may result in delays in shipping times or packing quality and our reputation and operating results may be harmed.

Increases in labor costs, including wages, could adversely affect our business, financial condition and results of operations.

Labor is a significant portion of our cost structure and is subject to many external factors, including unemployment levels, inflation, prevailing wage rates, minimum wage laws, potential collective bargaining arrangements, health insurance costs and other insurance costs, and changes in employment and labor legislation or other workplace regulation. From time to time, legislative proposals are made to increase the federal minimum wage in the United States, as well as the minimum wage in California and a number of other states and municipalities, and to reform entitlement programs, such as health insurance and paid leave programs. As minimum wage rates increase or related laws and regulations change, we have and may need to continue to increase not only the wage rates of our minimum wage employees, but also the wages paid to our other hourly or salaried employees. Any increase in the cost of our labor could have an adverse effect on our business, financial condition and results of operations or if we fail to pay such higher wages, we could suffer increased employee turnover. Increases in labor costs could force us to increase prices, which could adversely impact our sales. If competitive pressures or other factors prevent us from offsetting increased labor costs by increases in prices, our profitability may decline and could have a material adverse effect on our business, financial condition and results of operations. In particular, the job market in Southern California, where our principal offices and two of our fulfillment centers, including our largest fulfillment center, as well as the majority of our employees are located, is very competitive.

If we fail to attract and retain key personnel, or effectively manage succession, our business, financial condition and operating results could be adversely affected.

Our success, including our ability to anticipate and effectively respond to changing style trends, depends in part on our ability to attract and retain key personnel on our executive team, particularly our co-chief executive officers, and in our merchandising, data science, engineering, marketing, design and other organizations. Competition for key personnel is strong and we cannot be sure that we will be able to attract and retain a sufficient number of qualified personnel in the future or that the compensation costs of doing so will not adversely affect our operating results. We do not have long-term employment or non-competition agreements with any of our personnel. If we are unable to retain, attract and motivate talented employees with the appropriate skills at cost-effective compensation levels or if changes to our business adversely affect morale or retention, we may not achieve our objectives and our business and operating results could be adversely affected. In addition, the loss of one or more of our key personnel or the inability to promptly identify a suitable successor to a key role could have an adverse effect on our business. In particular, our co-chief executive officers have unique and valuable experiences leading our company from its inception through today. If either of them was to depart or otherwise reduce their focus on our company, our business may be disrupted. We do not currently maintain key-person life insurance policies on any member of our senior management team or other key employees.

Increased scrutiny and changing expectations from investors, customers, employees and others regarding our environmental, social and governance practices and reporting could cause us to incur additional costs, devote additional resources and expose us to additional risks, which could adversely impact our reputation, customer acquisition and retention, access to capital and employee retention.

Companies across all industries are facing increasing scrutiny related to their environmental, social and governance, or ESG, practices and reporting. Investors, customers, employees and other stakeholders have focused increasingly on ESG practices and placed increasing importance on the implications and social cost of their investments, purchases and other interactions with companies. For example, many investment funds focus on positive ESG business practices and sustainability scores when making investments and may consider a company's ESG or sustainability scores as a reputational or other factor in making an investment decision. In addition, investors, particularly institutional investors, use these scores to benchmark companies against their peers and if a company is perceived as lagging, these investors may engage with that company to improve ESG disclosure or performance and may also make voting decisions on this basis. A growing number of our customers also want to shop more sustainable fashion. With this increased focus and demand, public reporting regarding ESG practices is becoming more broadly expected. If our ESG practices and reporting do not meet investor, customer or employee expectations, which continue to evolve, our brand, reputation and customer retention may be negatively impacted. The Social Impact section of our website and other ESG disclosure we make include our policies and practices on a variety of ESG matters, including corporate governance, environmental compliance, employee health and safety practices, human capital management, product quality, supply chain management and workforce inclusion and diversity. It is possible that stakeholders may not be satisfied with our ESG reporting and disclosure, our ESG practices or our speed of adoption. We could also incur additional costs and devote additional resources to monitor, report and implement various ESG practices. If we fail, or are perceived to be failing, to meet the standards included in any sustainability disclosure or the expectations of our various stakeholders, it could negatively impact our reputation, customer acquisition and retention, access to capital and employee retention. In addition, new sustainability rules and regulations have been adopted and may continue to be introduced in various states and other jurisdictions, and our failure to comply with any applicable rules or regulations could lead to penalties and adversely impact our reputation, customer acquisition and retention, access to capital and employee retention.

Our operating results could be adversely affected by natural disasters, public health crises, political crises, social unrest or other catastrophic events.

Our principal offices and data centers and two of our fulfillment centers, including our largest fulfillment center, are located in Southern California, an area which has a history of earthquakes and wildfires, and are thus vulnerable to damage. Natural disasters, such as earthquakes, wildfires, hurricanes, tornadoes, floods and other adverse weather and climate conditions; unforeseen public health crises, such as the COVID-19 pandemic; political crises, such as terrorist attacks, war and other political instability; including Russia's war against Ukraine; worsening U.S.-China relations; social unrest; or other catastrophic events, whether occurring in the United States or internationally, could disrupt our operations or the operations of one or more of our third-party providers or vendors.

Customer growth and activity on mobile devices depends upon effective use of mobile operating systems, networks and standards that we do not control.

Purchases using mobile devices by consumers generally, and by our customers specifically, have increased significantly and we expect this trend to continue. To optimize the mobile shopping experience, we are dependent on our customers downloading our specific mobile applications for their particular device or accessing our sites from an Internet browser on their mobile device. As new mobile devices and platforms are released, it is difficult to predict the problems we may encounter in developing applications for these alternative devices and platforms and we may need to devote significant resources to the creation, support and maintenance of such applications. In addition, our future growth and our results of operations could suffer if we experience difficulties in integrating our mobile applications into mobile devices, if problems arise with our relationships with providers of mobile operating systems or mobile application download stores, such as those of Apple Inc. or Google Inc., if those providers impose restrictions on the data collection or use practices or other functionality of our applications, if our applications receive unfavorable treatment compared to competing applications, such as the order of our products in the Apple App Store, or if we face increased costs to distribute or have customers use our mobile applications. For example, Apple has imposed requirements for consumer disclosures regarding privacy practices and has implemented an application

tracking transparency framework that requires opt-in consent for certain types of tracking. This transparency framework was launched in April 2021. This transparency framework has and may continue to negatively impact the effectiveness of our advertising practices. Additionally, in November 2022, Google announced that it plans to implement similar restrictions to restrict tracking activity across Android devices in early 2023. We are further dependent on the interoperability of our sites with popular mobile operating systems that we do not control, such as iOS and Android, and any changes in such systems that degrade the functionality of our sites or give preferential treatment to competitive products could adversely affect the usage of our sites on mobile devices. In the event that it is more difficult for our customers to access and use our sites on their mobile devices, or if our customers choose not to access or to use our sites on their mobile devices or to use mobile products that do not offer access to our sites, our customer growth could be harmed and our business, financial condition and operating results may be materially and adversely affected.

We are subject to payment-related risks.

We accept payments using a variety of methods, including credit card, gift cards, debit card, PayPal and other third-party payment vendors, which subjects us to certain regulations and the risk of fraud, and we may in the future offer new payment options to customers that would be subject to additional regulations and risks. We pay interchange and other fees in connection with credit card payments, which may increase over time and adversely affect our operating results. While we use a third party to process payments, we are subject to payment card association operating rules and certification requirements, including the Payment Card Industry Data Security Standard, or PCI-DSS, and rules governing electronic funds transfers. If we fail to comply with applicable rules and regulations, we may be subject to fines or higher transaction fees and may lose our ability to accept online payments or other payment card transactions. If any of these events were to occur, our business, financial condition and operating results could be adversely affected.

We may incur significant losses from fraud.

We have in the past incurred and may in the future incur losses from various types of fraud, including stolen credit card numbers, claims that a customer did not authorize a purchase, merchant fraud and customers who have closed bank accounts or have insufficient funds in open bank accounts to satisfy payments. Although we have measures in place and utilize third parties to detect and reduce the occurrence of fraudulent activity in our marketplace, those measures and providers may not always be effective. In addition to the direct costs of such losses, if the fraud is related to credit card transactions and becomes excessive, it could potentially result in us paying higher fees or losing the right to accept credit cards for payment. In addition, under current credit card practices, we are liable for fraudulent credit card transactions because we do not obtain a cardholder's signature. Our failure to adequately prevent fraudulent transactions could damage our reputation, result in litigation or regulatory action and lead to expenses that could substantially impact our operating results.

If we fail to maintain effective internal controls over financial reporting or disclosure controls and procedures, we may not be able to accurately report our financial results, prevent fraud or file our periodic reports in a timely manner, which may cause investors to lose confidence in our reported financial information and may lead to a decline in our stock price.

We are subject to the SEC's rules implementing Sections 302 and 404 of the Sarbanes-Oxley Act, which require our management to certify financial and other information in our quarterly and annual reports and provide an annual management report on the effectiveness of internal controls over financial reporting. Additionally, we are required to obtain an annual audit of our internal controls over financial reporting from our independent registered public accounting firm under Section 404 of the Sarbanes-Oxley Act. Our compliance with applicable provisions of Section 404 requires that we incur substantial accounting expense and expend significant management time on compliance-related issues as we implement additional practices and comply with expanded reporting requirements.

Our testing of key controls over financial reporting, or the testing by our independent registered public accounting firm, may reveal deficiencies in our internal control over financial reporting that are deemed to be material weaknesses. If we are not able to comply with the requirements of Section 404 in a timely manner, or if we or our independent registered public accounting firm identify deficiencies in our internal control over financial reporting that are deemed to be material weaknesses, the market price of our stock would likely decline and we could be subject to

lawsuits, sanctions or investigations by regulatory authorities, which would require additional financial and management resources.

We continue to invest in more robust technology and in more resources in order to manage applicable reporting requirements. Implementing the appropriate changes to our internal controls and remediating a material weakness may distract our officers and employees, result in substantial costs to implement new processes or modify our existing processes and require significant time to complete. Any difficulties or delays in implementing such new processes or modifications could impact our ability to timely report our financial results. In addition, we currently rely on a manual process in some areas which increases our exposure to human error or intervention in reporting our financial results. For these reasons, we may encounter difficulties in the timely and accurate reporting of our financial results, which would impact our ability to provide our investors with information in a timely manner. As a result, our investors could lose confidence in our reported consolidated financial information and our stock price could decline. In addition, any such changes do not guarantee that we will be effective in maintaining the adequacy of our internal controls and any failure to maintain that adequacy could prevent us from accurately reporting our financial results.

We may expand our business through acquisitions of other businesses, which may divert management's attention and/or prove to be unsuccessful.

We may acquire businesses or technologies in the future. Acquisitions may divert management's time and focus from operating our business and also may require us to spend a substantial portion of our available cash, incur debt or other liabilities, amortize expenses related to intangible assets or incur write-offs of goodwill or other assets. In addition, integrating an acquired business or technology is risky. Completed and future acquisitions may result in unforeseen operational difficulties and expenditures associated with:

- incorporating new businesses and technologies into our infrastructure;
- consolidating operational and administrative functions;
- coordinating outreach to our community;
- maintaining morale and culture and retaining and integrating key employees;
- maintaining or developing controls, procedures and policies (including effective internal control over financial reporting and disclosure controls and procedures); and
- identifying and assuming liabilities related to the activities of the acquired business before the acquisition, including liabilities for violations of laws and regulations, intellectual property issues, commercial disputes, taxes and other matters.

Moreover, we may not benefit from our acquisitions as we expect or in the time frame we expect. We also may issue additional equity securities in connection with an acquisition, which could cause dilution to our stockholders. Finally, acquisitions could be viewed negatively by analysts, investors or our customers.

Adverse litigation judgments or settlements resulting from legal proceedings in which we may be involved could expose us to monetary damages or limit our ability to operate our business.

We have been, are and may in the future become involved in private actions, collective actions, investigations and various other legal proceedings by customers, employees, suppliers, competitors, government agencies, law enforcement, customs officials or others. The results of any such litigation, investigations and other legal proceedings are inherently unpredictable and expensive. Any claims against us, whether meritorious or not, could be time-consuming, result in costly litigation, damage our reputation, require significant amounts of management time, result in impositions of fines or other remedial measures as a result of underpayment and divert significant resources. If any of these legal proceedings were to be determined adversely to us, or we were to enter into a settlement arrangement, we could be exposed to monetary damages or limits on our ability to operate our business, which could have an adverse effect on our business, financial condition and operating results.

We may require additional capital to support business growth and this capital might not be available or may be available only by diluting existing stockholders.

We intend to continue making investments to support our business growth and may require additional funds to support this growth and respond to business challenges, including the need to develop our services, expand our inventory, enhance our operating infrastructure, expand the markets in which we operate and potentially acquire complementary businesses and technologies. Accordingly, we may need to engage in equity or debt financings to secure additional funds. If we raise additional funds through further issuances of equity or convertible debt securities, our existing stockholders could suffer significant dilution and any new equity securities we issue could have rights, preferences and privileges superior to those of holders of our Class A common stock. Any debt financing secured by us in the future could involve restrictive covenants relating to our capital-raising activities and other financial and operational matters, which may make it more difficult for us to obtain additional capital and to pursue business opportunities. In addition, we may not be able to obtain additional financing on terms favorable to us, if at all, including for reasons outside our control such as negative economic conditions. If we are unable to obtain adequate financing or financing on terms satisfactory to us when we require it, our ability to continue to support our business growth and to respond to business challenges could be significantly limited and our business and prospects could fail or be adversely affected.

Our credit facility contains restrictive covenants that may limit our operating flexibility.

Our credit facility contains restrictive covenants that limit our ability to, among other things, incur debt, create liens and encumbrances, engage in certain fundamental changes, dispose of assets, prepay certain indebtedness, make restricted payments, make investments, and engage in transactions with affiliates. We therefore may not be able to engage in any of the foregoing transactions unless we obtain the consent of the lender or terminate the credit facility, which may limit our operating flexibility. In addition, our credit facility is secured by all of our assets, including our intellectual property, and requires us to satisfy certain financial covenants. There is no guarantee that we will be able to generate sufficient cash flow or sales to meet these financial covenants or pay the principal and interest on any debt under our facility. Furthermore, there is no guarantee that future working capital, borrowings or equity financing will be available to repay or refinance any such debt. Any inability to make scheduled payments or meet the financial covenants on our credit facility would adversely affect our business.

Risks Related to Regulation and Taxation

Any failure by us or our vendors to comply with product safety, labor or other laws, or to provide safe conditions for our or their workers may damage our reputation and brands and harm our business.

The merchandise we sell to our customers is subject to regulation by the Federal Consumer Product Safety Commission, the Federal Trade Commission, the Food and Drug Administration and similar state and international regulatory authorities. As a result, such merchandise could be in the future subject to recalls and other remedial actions. Product safety, labeling and licensing concerns, including consumer disclosure and warning regarding chemical exposure, may require us to voluntarily remove selected merchandise from our inventory. Such recalls or voluntary removal of merchandise can result in, among other things, lost sales, diverted resources, potential harm to our reputation and increased customer service costs and legal expenses, which could have a material adverse effect on our operating results.

We purchase our merchandise from numerous domestic and international vendors. Failure of our vendors to comply with applicable laws and regulations and contractual requirements could lead to litigation against us, resulting in increased legal expenses and costs. In addition, the failure of any such vendors to provide safe and humane factory conditions and oversight at their facilities could damage our reputation with customers or result in legal claims against us.

If our suppliers fail to use ethical business practices and fail to comply with changing laws and regulations, our brand image could be harmed due to negative publicity.

Developing the highest quality products while operating with integrity, is an important component of our brand image and operating philosophy, which makes our reputation sensitive to allegations of unethical or improper business

practices, whether real or perceived. We do not control our suppliers and manufacturers or their business and they may not comply with our guidelines or the law. A lack of compliance could lead to reduced sales or recalls or damage to our brand or cause us to seek alternative suppliers, which could increase our costs and result in delayed delivery of our products, product shortages or other disruptions of our operations. In addition, we rely on our manufacturers' and suppliers' compliance reporting in order to comply with regulations applicable to our products. This is further complicated by the fact that expectations of ethical business practices continually evolve and may be substantially more demanding than applicable legal requirements. Ethical business practices are also driven in part by legal developments and by diverse groups active in publicizing and organizing public responses to perceived ethical shortcomings. Accordingly, we cannot predict how such regulations or expectations might develop in the future and cannot be certain that our guidelines or current practices would satisfy all parties who are active in monitoring our products or other business practices worldwide.

Developments in labor and employment law and any unionizing efforts by employees could have a material adverse effect on our results of operations.

We face the risk that Congress, federal agencies or one or more states could approve legislation or regulations significantly affecting our businesses and our relationship with our employees and other individuals providing valuable services to us, such as our influencers and models. For example, the previously proposed federal legislation referred to as the Employee Free Choice Act would have substantially liberalized the procedures for union organization. None of our domestic employees are currently covered by a collective bargaining agreement, but any attempt by our employees to organize a labor union could result in increased legal and other associated costs. Additionally, given the National Labor Relations Board's "speedy election" rule, our ability to timely and effectively address any unionizing efforts would be difficult. If we enter into a collective bargaining agreement with our domestic employees, the terms could materially adversely affect our costs, efficiency and ability to generate acceptable returns on the affected operations.

Federal and state wage and hour rules establish minimum salary requirements for employees to be exempt from overtime payments. For example, among other requirements, California law requires employers to pay employees who are classified as exempt from overtime a minimum salary of at least twice the minimum wage for executive, administrative and professional employees employed by employers that have 26 or more employees. Minimum salary requirements impact the way we classify certain employees, increase our payment of overtime wages and provision of meal or rest breaks, and increases the overall salaries we are required to pay to currently exempt employees to maintain their exempt status. As such, these requirements may have a material adverse effect on our business, financial condition and results of operations.

Further, the laws and regulations that govern the status and classification of independent contractors and other similar non-employee services providers are subject to change and divergent interpretations by various authorities, which can create uncertainty and unpredictability for us. For example, in California, Assembly Bill 5 codified and extended an employment classification test set forth by the California Supreme Court that established a new standard for determining employee or independent contractor status. This bill, and other similar initiatives throughout the United States, could lead to additional challenges to the classification of influencers and models and a potential increase in claims, lawsuits, arbitration proceedings, administrative actions, government investigations and other legal and regulatory proceedings at the federal, state and municipal levels challenging the classification of any influencers or models as independent contractors. Such regulatory scrutiny or actions over such classification practices also may create different or conflicting obligations from one jurisdiction to another. Although we are currently not involved in any material legal actions and, to our knowledge, there have been no material claims of misclassification made against us, the likelihood of misclassification claims in states like California has increased in light of laws such as Assembly Bill 5, and the results of any such litigation or arbitration are inherently unpredictable and legal proceedings related to such claims, individually or in the aggregate, could have a material impact on our business, financial condition and results of operations. Regardless of the outcome, litigation and arbitration of misclassification and wage and hour claims can have an adverse impact on us because of defense and settlement costs individually and in the aggregate, diversion of management resources and other factors, which could have a material adverse effect on our business, financial condition and results of operations.

Failure to comply with federal, state and international laws and regulations and our contractual obligations relating to privacy, data protection and consumer protection, or the expansion of current or the enactment of new laws or regulations relating to privacy, data protection and consumer protection, could adversely affect our business and our financial condition.

We collect and maintain significant amounts of personal data and other data relating to our customers and employees. A variety of federal, state and international laws and regulations, and certain industry standards, govern or apply to our collection, use, retention, sharing and security of consumer data. We are subject to certain laws, regulations, contractual obligations and industry standards (including, for example, the PCI-DSS) relating to privacy, data protection, information security and consumer protection, including California's Consumer Legal Remedies Act and unfair competition and false advertising laws, which are evolving and subject to potentially differing interpretations. These requirements may be interpreted and applied in a manner that is inconsistent from one jurisdiction to another or may conflict with other rules or our practices. As a result, our practices likely have not complied or may not comply in the future with all such laws, regulations, requirements and obligations. Any failure, or perceived failure, by us to comply with our privacy policies or with any federal, state or international laws, regulations, industry self-regulatory principles, industry standards or codes of conduct, regulatory guidance, orders to which we may be subject or other legal or contractual obligations relating to privacy, data protection, information security or consumer protection could adversely affect our reputation, brand and business, and may result in claims, proceedings or actions against us by governmental entities or others or other liabilities or require us to change our operations and/or cease or modify our use of certain data sets. Any such claim, proceeding or action could hurt our reputation, brand and business, force us to incur significant expenses in defense of such proceedings, distract our management, increase our costs of doing business, result in a loss of customers and suppliers or an inability to process credit card payments and may result in the imposition of monetary penalties. We may also be contractually required to indemnify and hold harmless third parties from the costs or consequences of non-compliance with any laws, regulations or other legal obligations relating to privacy or consumer protection or any inadvertent or unauthorized use or disclosure of data that we store or handle as part of operating our business. Additionally, any failure by us to comply with the PCI-DSS may violate payment card association operating rules, applicable laws and regulations, and contractual obligations to which we are subject. Any such failure to comply with the PCI-DSS also may subject us to fines, penalties, damages, and civil liability, or the loss of our ability to accept credit and debit card payments, any of which may materially adversely affect our business, financial condition and operating results.

Federal, state and international governmental authorities continue to evaluate the privacy implications inherent in the use of third-party "cookies" and other methods of online tracking for behavioral advertising and other purposes. The United States and foreign governments have enacted, have considered or are considering legislation or regulations that could significantly restrict the ability of companies and individuals to engage in these activities, such as by regulating the level of consumer notice and consent required before a company can employ cookies or other electronic tracking tools or the use of data gathered with such tools. Additionally, some providers of consumer devices and web browsers have implemented, or announced plans to implement, means to make it easier for Internet users to prevent the placement of cookies or to block other tracking technologies, which could if widely adopted result in the use of third-party cookies and other methods of online tracking becoming significantly less effective. Regulation of the use of these cookies and other online tracking and advertising practices, or a loss in our ability to make effective use of services that employ such technologies, could increase our costs of operations and limit our ability to track trends, optimize our product assortment or acquire new customers on cost-effective terms and consequently, materially adversely affect our business, financial condition and operating results. For example, Apple has imposed requirements for consumer disclosures regarding privacy practices, and has implemented an application tracking transparency framework that requires opt-in consent for certain types of tracking. This transparency framework was launched in April 2021. This transparency framework has and may continue to negatively impact the effectiveness of our advertising practices. Additionally, in November 2022, Google announced that it plans to implement similar restrictions to restrict tracking activity across Android devices in early 2023.

Foreign laws and regulations relating to privacy, data protection, information security, and consumer protection often are more restrictive than those in the United States. The EU, for example, traditionally has imposed stricter obligations under its laws and regulations relating to privacy, data protection and consumer protection than the United States. The General Data Protection Regulation, or GDPR, governs the EU's data practices and privacy. The GDPR requires companies to meet more stringent requirements regarding the handling of personal data of individuals in the EU than were required under predecessor EU requirements. The GDPR provides for substantial penalties for non-

compliance, which may result in monetary penalties of up to 20.0 million Euros or 4% of a company's worldwide turnover, whichever is higher.

European privacy and data protection laws, including the GDPR, regulate the transfer of personal data from Europe, including the European Economic Area, or EEA, the UK, and Switzerland, to third countries that have not been found to provide adequate protection to such personal data, including the United States, unless the parties to the transfer have implemented specific safeguards to protect the transferred personal information. The safeguard on which we have primarily relied for such transfers has been use of the European Commission's standard contractual clauses, or SCCs. We have undertaken certain efforts to conform transfers of personal data from the European Economic Area, or the EEA, to the United States based on our understanding of current regulatory obligations and the guidance of data protection authorities. In the "Schrems II" decision issued by the Court of Justice of the European Union, or CJEU, on July 16, 2020, the CJEU invalidated one mechanism for cross-border personal data transfer, the EU-U.S. Privacy Shield, and imposed additional obligations on companies relying on the SCCs to transfer personal data. The Swiss-U.S. Privacy Shield framework subsequently was invalidated by the Swiss Federal Data Protection and Information Commissioner. The Schrems II decision and other developments relating to cross-border data transfer may result in European data protection regulators applying differing standards for, and requiring ad hoc verification of, transfers of personal data from Europe to the U.S. The European Commission released a draft of revised SCCs addressing the CJEU concerns in November 2020, and on June 4, 2021, published new SCCs. The UK has also adopted new standard contractual clauses, or the UK SCCs, which became effective on March 21, 2022. The CJEU's Schrems II decision, the revised SCCs and the UK SCCs, regulatory guidance and opinions, and other developments relating to cross-border data transfer may require us to implement additional contractual and technical safeguards for any personal data transferred out of the EEA, the UK and Switzerland, which may increase compliance costs, lead to increased regulatory scrutiny or liability, may require additional contractual negotiations, and may adversely impact our business, financial condition and operating results.

The UK has implemented legislation similar to the GDPR, including the UK Data Protection Act and legislation similar to the GDPR referred to as the UK GDPR, which provides for fines of up to the greater of 17.5 million British Pounds or 4% of a company's worldwide turnover, whichever is higher. Additionally, the relationship between the UK and the EU in relation to certain aspects of data protection law remains unclear following the UK's exit from the EU, including with respect to regulation of data transfers between EU member states and the UK. On June 28, 2021, the European Commission announced a decision of "adequacy" concluding that the UK ensures an equivalent level of data protection to the GDPR, which provides some relief regarding the legality of continued personal data flows from the EEA to the UK. Some uncertainty remains, however, as this adequacy determination must be renewed after four years and may be modified or revoked in the interim. We cannot fully predict how the Data Protection Act, the UK GDPR, and other UK data protection laws or regulations may develop in the medium to longer term nor the effects of divergent laws and guidance regarding how data transfers to and from the UK will be regulated. Further, the GDPR and other similar regulations require companies to give specific types of notice and in some cases seek consent from consumers and other data subjects before collecting or using their data for certain purposes, including some marketing activities. In addition to the GDPR, the European Commission has another draft regulation in the approval process that focuses on a person's right to conduct a private life. The proposed legislation, known as the Regulation of Privacy and Electronic Communications, or ePrivacy Regulation, would replace the current ePrivacy Directive. Originally planned to be adopted and implemented at the same time as the GDPR, the ePrivacy Regulation is still being negotiated. Most recently, on February 10, 2021, the Council of the EU agreed on its version of the draft ePrivacy Regulation. If adopted, the earliest date for entry into force is in 2023, with broad potential impact on the use of internet-based services and tracking technologies, such as cookies. Aspects of the ePrivacy Regulation remain for negotiation between the European Commission and the Council. We expect to incur additional costs to comply with the requirements of the ePrivacy Regulation as it is finalized for implementation. Further, on January 13, 2022, the Austrian data protection authority published a decision ruling that the collection of personal data and transfer to the United States through Google Analytics and other analytics and tracking tools used by website operators violates the GDPR. On February 10, 2022, the French data protection authority issued a press release announcing that the French data protection authority had issued a similar decision. Other data protection authorities in the EU are increasingly focused on the use of online tracking tools and have indicated that they plan to issue similar rulings. We may find it necessary or appropriate to develop or use alternative methods to replace the functionality of cookies.

Outside of the EU, many countries and territories have laws, regulations, or other requirements relating to privacy, data protection, information security, localized storage of data, and consumer protection, and new countries and territories are adopting such legislation or other obligations with increasing frequency. In China, for example, the

Personal Information Protection Law, or PIPL, was adopted on August 20, 2021 and went into effect on November 1, 2021. The PIPL shares similarities with the GDPR, including extraterritorial application, data minimization, data localization and purpose limitation requirements, as well as obligations to provide certain notices and rights to citizens of China. The PIPL allows for fines of up to 50 million renminbi, or 5% of a covered company's revenue in the prior year. More generally, many of these foreign laws and regulations may require consent from consumers for the use of data for various purposes, including marketing, which may reduce our ability to market our products. There is no harmonized approach to these laws and regulations globally. Consequently, international activities and operations increase our risk of non-compliance with applicable laws and regulations, and we would increase our risk of non-compliance with applicable foreign data protection laws by expanding internationally. We may need to change and limit the way we use personal information in operating our business, may be required to make additional investments in compliance programs, may be required to update our policies and procedures and may have difficulty maintaining a single operating model that is compliant. In addition, various federal, state and foreign legislative and regulatory bodies, or self-regulatory organizations, may expand current laws or regulations, enact new laws or regulations or issue revised rules or guidance regarding privacy, data protection, information security and consumer protection. For example, in 2018, California enacted the California Consumer Privacy Act, or CCPA, which, among other things, requires new disclosures to California consumers and affords such consumers new abilities to opt out of certain sales of personal information. The CCPA, which became effective January 1, 2020, provides for civil penalties for violations, as well as a private right of action for certain data breaches that result in the loss of personal information. This private right of action may increase the likelihood of, and risks associated with, data breach litigation. Moreover, California voters approved the California Privacy Rights Act, or CPRA, in November 2020. The CPRA significantly modifies the CCPA, creating obligations relating to consumer data effective as of January 1, 2022, with enforcement beginning July 1, 2023. On March 2, 2021, Virginia enacted the Virginia Consumer Data Protection Act, or CDPA, which is effective as of January 1, 2023, and on June 8, 2021, Colorado enacted the Colorado Privacy Act, or CPA, which is effective as of July 1, 2023. In March 2022, Utah enacted the Utah Consumer Privacy Act, or the UCPA, which is effective as of December 31, 2023. Connecticut enacted a similar law, An Act Concerning Personal Data Privacy and Online Monitoring, on May 10, 2022, which is effective as of July 1, 2023. These newer state statutes share similarities with the CCPA, CPRA and legislation proposed in other states. Aspects of these privacy statutes remain unclear, resulting in further uncertainty and potentially requiring us to modify our data practices and policies and to incur substantial additional costs and expenses in an effort to comply. As a general matter, compliance with laws, regulations, and any applicable rules or guidance from self-regulatory organizations relating to privacy, data protection, information security and consumer protection may result in substantial costs and may necessitate changes to our business practices, which may compromise our growth strategy, adversely affect our ability to acquire customers, and otherwise adversely affect our business, financial condition and operating results.

Government regulation of the Internet and eCommerce is evolving and unfavorable changes or failure by us to comply with these regulations could substantially harm our business and results of operations.

We are subject to general business regulations and laws as well as regulations and laws specifically governing the Internet and eCommerce. Existing and future regulations and laws could impede the growth of the Internet, eCommerce or mobile commerce. These regulations and laws may involve taxes, tariffs, privacy, data protection, data security, anti-spam, content protection, electronic contracts and communications, consumer protection, website accessibility, Internet neutrality and gift cards. It is not clear how existing laws governing issues such as property ownership, sales and other taxes and consumer privacy apply to the Internet as many of these laws were adopted prior to the advent of the Internet and do not contemplate or address the unique issues raised by the Internet or eCommerce. It is possible that general business regulations and laws, or those specifically governing the Internet or eCommerce, may be interpreted and applied in a manner that is inconsistent from one jurisdiction to another and may conflict with other rules or our practices. We cannot be sure that our practices have complied, comply or will comply fully with all such laws and regulations. Any failure, or perceived failure, by us to comply with any of these laws or regulations could result in damage to our reputation, a loss in business and proceedings or actions against us by governmental entities or others. Any such proceeding or action could hurt our reputation, force us to spend significant amounts in defense of these proceedings, distract our management, increase our costs of doing business, decrease the use of our sites by consumers and suppliers and may result in the imposition of monetary liability. We may also be contractually liable to indemnify and hold harmless third parties from the costs or consequences of non-compliance with any such laws or regulations. In addition, it is possible that governments of one or more countries or territories may seek to censor content available on our sites or may even attempt to completely block access to our sites. Adverse legal or regulatory developments could substantially harm our business. In particular, in the event that we are restricted, in

whole or in part, from operating in one or more countries or territories, our ability to retain or increase our customer base may be adversely affected and we may not be able to maintain or grow our net sales and expand our business as anticipated.

We are subject to various governmental export control and trade sanctions laws and regulations that could impair our ability to compete in international markets or subject us to liability if we violate these controls.

In some cases, our products are subject to export control laws and regulations, including the Export Administration Regulations administered by the U.S. Department of Commerce, and our activities are subject to trade and economic sanctions, including those administered by the U.S. Treasury Department's Office of Foreign Assets Control, or OFAC, which we collectively refer to as Trade Controls. As such, a license may be required to export or re-export our products to certain countries and end users and for certain end uses. The process for obtaining necessary licenses may be time-consuming or unsuccessful, potentially causing delays in sales or losses of sales opportunities. Trade Controls are complex and dynamic regimes and monitoring and ensuring compliance can be challenging. Any failure to comply with these regimes could subject us to both civil and criminal penalties, including substantial fines, possible incarceration of responsible individuals for willful violations, possible loss of our export or import privileges, and reputational harm.

We may experience fluctuations in our tax obligations and effective tax rate, which could adversely affect our operating results.

We are subject to taxes in the United States and the UK. We record tax expense based on current tax liabilities and our estimates of future tax liabilities, which may include reserves for estimates of probable settlements of tax audits. At any one time, multiple tax years are subject to audit by various taxing jurisdictions. The results of these audits and negotiations with taxing authorities may affect the ultimate settlement of these issues. As a result, we expect that throughout the year there could be ongoing variability in our quarterly tax rates as taxable events occur and exposures are re-evaluated.

Further, our tax liability, after-tax profitability and effective tax rate in a given financial statement period may be materially impacted by changes in tax laws, including legislation implementing changes in taxation of international business activities, changes in the mix and level of earnings by taxing jurisdictions or changes to existing accounting rules or regulations. For example, the United States enacted the Inflation Reduction Act of 2022 which, among other provisions, imposed a one-percent excise tax on certain stock buybacks by public companies. The Organization of Economic Cooperation and Development proposed implementing a global minimum tax of fifteen percent, which is being adopted or considered by many jurisdictions. There are numerous other factors that could affect our tax rate, including, among others, intercompany transactions, losses incurred in jurisdictions for which we are not able to realize the related tax benefits, exercises of stock options and vesting of restricted stock units, and entry into new businesses and geographies. Fluctuations in our tax obligations and effective tax rate could adversely affect our business, financial condition and operating results.

We could be required to collect additional sales taxes or be subject to other tax liabilities that may increase the costs our customers would have to pay for our offering and adversely affect our operating results.

The U.S. Supreme Court held in *South Dakota v. Wayfair, Inc.* that states could impose sales tax collection obligations on out-of-state retailers even if those retailers lack any physical presence within the states imposing sales taxes. Under *Wayfair*, a person requires only a "substantial nexus" with the taxing state before the state may subject the person to sales tax collection obligations therein. An increasing number of states, both before and after the Supreme Court's ruling, have considered or adopted laws that attempt to impose sales tax collection obligations on out-of-state retailers. The Supreme Court's *Wayfair* decision has removed a significant impediment to the enactment of these laws and it is possible that states may seek to tax out-of-state retailers, including for prior tax years. Although we believe that we currently collect sales taxes in all states that have adopted laws imposing sales tax collection obligations on out-of-state retailers since *Wayfair* was decided, a successful assertion by one or more states requiring us to collect sales taxes where we presently do not do so, or to collect more taxes in a jurisdiction in which we currently do collect some sales taxes, could result in substantial tax liabilities, including taxes on past sales, as well as penalties and interest. The imposition by state governments of sales tax collection obligations on out-of-state retailers in jurisdictions where we do not currently collect sales taxes, whether for prior years or prospectively, could also create additional

administrative burdens for us, put us at a competitive disadvantage if they do not impose similar obligations on our competitors and decrease our future sales, which could have a material adverse impact on our business and operating results.

Risks Related to Our International Operations

We have operations and do business in China, which exposes us to risks inherent in doing business there.

We use multiple third-party suppliers and manufacturers based primarily in China. With the rapid development of the Chinese economy, the cost of labor has increased and may continue to increase in the future. Furthermore, pursuant to Chinese labor laws, employers in China are subject to various requirements when signing labor contracts, paying remuneration, determining the term of employees' probation and unilaterally terminating labor contracts. Our results of operations will be materially and adversely affected if the labor costs of our third-party suppliers and manufacturers increase significantly. In addition, we and our manufacturers and suppliers may not be able to find a sufficient number of qualified workers due to the intensely competitive and fluid market for skilled labor in China. We also sell our merchandise to customers in China and use Chinese-owned social media and payment platforms such as TikTok, WeChat and AliPay to market to and transact with customers inside and outside of China.

Operating and doing business in China and using Chinese-owned social media platforms as tools for marketing, messaging and transacting with our customers in China exposes us to political, legal and economic risks. In particular, the political, legal and economic climate in China, both nationally and regionally, and China's relationship with the United States, is fluid and unpredictable. Our ability to operate and do business in China and use Chinese-owned social media platforms may be adversely affected by changes in U.S. and Chinese laws and regulations such as those related to, among other things, taxation, import and export tariffs, custom duties, social media, environmental regulations, land use rights, intellectual property, currency controls, network security, employee benefits, hygiene supervision and other matters. In addition, we may not obtain or retain the requisite legal permits to continue to operate in China and costs or operational limitations may be imposed in connection with obtaining and complying with such permits. In addition, Chinese trade regulations are in a state of flux and we may become subject to other forms of taxation, tariffs and duties in China. Furthermore, the third parties we rely on in China may disclose our confidential information or intellectual property to competitors or third parties, which could result in the illegal distribution and sale of counterfeit versions of our products. If any of these events occur, our business, financial condition and results of operations could be materially and adversely affected. See also "—Tariffs imposed by the U.S. government or a global trade war could increase the cost of our products, which could have a material adverse effect on our business, financial condition and results of operations."

In addition, the U.S. government has in the past implemented restrictions, and may implement still further restrictions, which affect conducting business with certain Chinese companies, including TikTok. Due to the uncertainty regarding the timing, content and extent of any changes in policy and regulatory restrictions, we cannot assure you that we will successfully mitigate any negative impact, including any ability to continue to procure items or services from entities linked to China or other designated countries. Depending upon their duration and implementation, such executive or regulatory actions could result in a material adverse effect on our business, financial condition and results of operations.

Our reliance on overseas manufacturing and supply partners, including vendors located in jurisdictions presenting an increased risk of bribery and corruption, exposes us to legal, reputational and supply chain risk through the potential for violations of federal and international anti-corruption law.

We derive a significant portion of our owned brand merchandise from third-party manufacturing and supply partners in foreign countries and territories, including countries and territories perceived to carry an increased risk of corrupt business practices. The U.S. Foreign Corrupt Practices Act, or the FCPA, prohibits U.S. corporations and their representatives from offering, promising, authorizing or making payments to any foreign government official, government staff member, political party or political candidate in an attempt to obtain or retain business abroad. Likewise, the SEC, the U.S. Department of Justice, OFAC, the U.S. Department of State, as well as other foreign regulatory authorities continue to enforce economic and trade regulations and anti-corruption laws across industries. U.S. trade sanctions relate to transactions with designated foreign countries and territories as well as specially targeted individuals and entities that are identified on U.S. and other government blacklists, and those owned by them or those

acting on their behalf. Notwithstanding our efforts to conduct our operations in material compliance with these regulations, our international vendors could be determined to be our “representatives” under the FCPA, which could expose us to potential liability for the actions of these vendors under the FCPA. If we or our vendors were determined to have violated OFAC regulations, the FCPA, the U.K. Bribery Act of 2010, or any of the anti-corruption and anti-bribery laws in the countries and territories where we and our vendors do business, we could suffer severe fines and penalties, profit disgorgement, injunctions on future conduct, securities litigation, bans on transacting certain business, and other consequences that may have a material adverse effect on our business, financial condition and results of operations. In addition, the costs we may incur in defending against any anti-corruption investigations stemming from our or our vendors’ actions could be significant. Moreover, any actual or alleged corruption in our supply chain could carry significant reputational harms, including negative publicity, loss of good will, and decline in share price.

Expansion of our operations internationally will require management attention and resources, involves additional risks and may be unsuccessful.

We have limited experience with operating in regions outside of the United States and do not have physical operations outside of the United States, though a small number of our employees are working remotely from outside the United States. If we choose to expand further internationally, we would need to adapt to different local cultures, laws, regulations, standards and policies. The business model we employ and the merchandise we currently offer may not have the same appeal to consumers outside of the United States. Furthermore, to succeed with customers in international locations, it likely will be necessary to locate fulfillment centers in foreign markets and hire local employees in those international centers and we may have to invest in these facilities before proving we can successfully run foreign operations. We may not be successful in expanding into international markets or in generating revenue from foreign operations for a variety of reasons, including:

- localization of our merchandise offerings, including translation into foreign languages and adaptation for local practices;
- navigating shipping and returns in a more fragmented geography, particularly following the UK’s departure from the EU and if the EU were to lose other members or change its policies regarding the flow of goods across country borders;
- different consumer demand dynamics, which may make our model and the merchandise we offer less successful compared to the United States;
- competition from local incumbents that understand the local market and may operate more effectively;
- regulatory requirements, taxes, trade laws, trade sanctions and economic embargoes, tariffs, export quotas, custom duties or other trade restrictions or any unexpected changes thereto;
- laws and regulations regarding anti-bribery and anti-corruption compliance;
- differing labor regulations where labor laws may be more advantageous to employees as compared to the United States and increased labor costs;
- more stringent regulations relating to privacy, data protection, and data security and access to, or use of, commercial and personal information, particularly in Europe;
- changes in a specific country’s or region’s political or economic conditions; and
- risks resulting from changes in currency exchange rates.

If we invest substantial time and resources to establish and expand our operations internationally and are unable to do so successfully and in a timely manner, our operating results would suffer.

Tariffs imposed by the U.S. government or a global trade war could increase the cost of our products, which could have a material adverse effect on our business, financial condition and results of operations.

The U.S. government has in the past made, and may in the future make, significant changes in U.S. trade policy and has taken certain actions that could negatively impact U.S. trade, including imposing tariffs on certain goods imported into the United States. In retaliation, China has in the past implemented, and may in the future implement,

tariffs on a wide range of American products. There is also a concern that the imposition of tariffs by the United States could result in the adoption of tariffs by other countries as well, leading to a global trade war. More specifically, the U.S. government has from time to time imposed significant tariffs on certain product categories imported from China, including apparel, footwear, accessories and beauty. Such tariffs could have a significant impact on our business, particularly the REVOLVE segment, within which a large portion of the merchandise offered for sale are manufactured in China. While we attempt to renegotiate prices with suppliers or diversify our supply chain in response to tariffs, such efforts may not yield immediate results or may be ineffective. We might also consider increasing prices to the end consumer; however, this could reduce the competitiveness of our products and adversely affect net sales. If we fail to manage these dynamics successfully, gross margins and profitability could be adversely affected. As of the date of this report, tariffs have not had a material impact on our business, but increased tariffs or trade restrictions implemented by the United States or other countries could have a material adverse effect on our business, financial condition and results of operations.

We cannot predict what actions may ultimately be taken with respect to tariffs or trade relations between the United States and China or other countries, what products may be subject to such actions or what actions may be taken by the other countries in retaliation. Any further deterioration in the relations between the United States and China could exacerbate these actions and other governmental intervention. For example, the implementation of China's national-security law in Hong Kong has created additional U.S.-China tensions and could potentially increase the risks associated with the business and operations of U.S.-based technology companies in China.

The U.S. or foreign governments may take additional administrative, legislative, or regulatory action that could materially interfere with our ability to sell products in certain countries. Sustained uncertainty about, or worsening of, current global economic conditions and further escalation of trade tensions between the United States and its trading partners, especially China, could result in a global economic slowdown and long-term changes to global trade, including retaliatory trade restrictions that restrict our ability to operate in China. Any alterations to our business strategy or operations made in order to adapt to or comply with any such changes would be time-consuming and expensive and certain of our competitors may be better suited to withstand or react to these changes.

We are exposed to fluctuations in currency exchange rates, which could negatively affect our operating results.

Most of our sales are denominated in U.S. dollars. However, a strengthening U.S. dollar could increase the real cost of our products to our customers outside of the United States that pay in foreign currencies, which could adversely affect our operating results. Fluctuations in foreign currency exchange rates may cause us to recognize transaction gains and losses in our consolidated statements of income. If we become more exposed to currency fluctuations and are not able to successfully hedge against the risks associated with currency fluctuations, our operating results could be materially and adversely affected.

Risks Related to Privacy, Cybersecurity and Our Technology

If sensitive information, including such information about our customers, is disclosed or accessed without authorization, or if we or our third-party providers are subject to real or perceived cyberattacks or other security breaches or incidents, our customers may curtail use of our platform, we may be exposed to liability and our reputation would suffer.

We collect, transmit and store personal and financial information provided by our customers, such as names, email addresses, the details of transactions and credit card and other financial information. Some of our third-party service providers, such as identity verification and payment processing providers, also regularly have access to customer data. Additionally, we maintain other confidential, proprietary, or otherwise sensitive information relating to our business and from third parties. In an effort to protect sensitive information, we rely on a variety of security measures, including encryption and authentication technology licensed from third parties. However, advances in computer capabilities, increasingly sophisticated tools and methods used by hackers and cyber terrorists, new discoveries in the field of cryptography or other developments may result in our failure or inability to adequately protect sensitive information.

Our servers are located in close proximity to one another in Southern California and are vulnerable to power outages, telecommunications failures and catastrophic events. Like other online services, they are also vulnerable to

computer viruses, malware, computer hacking, fraudulent use, credential stuffing attacks, unauthorized access, phishing or social engineering attacks, ransomware attacks, denial-of-service attacks, exploitation of bugs and vulnerabilities, system malfunctions, failures, terrorism, inadvertent or intentional acts by our employees and contractors and other real or perceived cyberattacks. Any of these incidents could lead to interruptions or shutdowns of our platform, loss, unavailability or corruption of data, or unauthorized access to or alteration, use, acquisition or disclosure of personal data or other sensitive information. Cyberattacks could also result in the theft of our intellectual property. We have been subject to phishing and social engineering attacks in the past and may continue to be subject to such attacks in the future. If we gain greater visibility, we may face a higher risk of being targeted by cyberattacks. Advances in computer capabilities, new technological discoveries or other developments may result in cyberattacks becoming more sophisticated and more difficult to detect. We and our third-party service providers may not have the resources or technical sophistication to anticipate or prevent all such cyberattacks, and we or they may face difficulties or delays in identifying and responding to cyberattacks and data security breaches and incidents. In particular, our vendors and service providers may also be the targets of cyberattacks, malicious software, phishing schemes, and fraud, and our third-party vendors' and service providers' systems and networks may be, or may have been, breached or contain exploitable defects or bugs that could result in a breach of or disruption to our or their systems and networks. Our ability to monitor our vendors and service providers' data security is limited, and, in any event, third parties may be able to circumvent those security measures, resulting in the unauthorized access to, misuse, acquisition, disclosure, loss, alteration, or destruction of our and our customers' data, including confidential, sensitive, and other information about individuals. Moreover, techniques used to obtain unauthorized access to systems change frequently and may not be known until launched against us or our third-party service providers. Security breaches and incidents can also occur as a result of non-technical issues, including phishing attacks, social engineering, and other intentional or inadvertent actions by our employees, our third-party service providers, or their personnel. Our third-party service providers also face these risks. Additionally, with many of our employees and employees of our service providers now working remotely, we and our service providers have less capability to monitor and enforce our data protection and data security policies and face increased privacy, data protection and data security risks.

Also, due to political uncertainty and military actions associated with Russia's war against Ukraine, we and our vendors and service providers are vulnerable to heightened risks of cybersecurity incidents and security and privacy breaches from or affiliated with nation-state actors.

We are taking steps to monitor and enhance the security of our systems, information technology infrastructure, networks, and data, including with respect to remote access to systems and data. The unprecedented scale of remote work may, however, require additional personnel and resources, which nevertheless cannot be guaranteed to fully safeguard all systems, information technology infrastructure, networks and data upon which we rely.

We incur significant costs in an effort to detect and prevent security breaches and other security-related incidents and we expect our costs will increase as we make improvements to our systems and processes to prevent further breaches and incidents. In the event of a future breach or incident, we could be required to expend additional significant capital and other resources in an effort to prevent further breaches or incidents, which may require us to divert substantial resources. Moreover, we could be required or otherwise find it appropriate to expend significant capital and other resources to respond to, notify third parties of, and otherwise address the incident or breach and its root cause. Each of these could require us to divert substantial resources.

We and our third-party service providers regularly experience cyberattacks aimed at disrupting our and their services. If we or our third-party service providers experience, or are believed to have experienced, security breaches or incidents that result in marketplace performance or availability problems or the loss or corruption of, or unauthorized access to or disclosure of, personal data or confidential information, people may become unwilling to provide us the information necessary to make purchases on our sites and our reputation and market position could be harmed. Existing customers may also decrease their purchases or close their accounts altogether. We could also face potential claims, investigations, regulatory proceedings, liability and litigation, and bear other substantial costs in connection with remediating and otherwise responding to any data security breach or incident, all of which may not be adequately covered by insurance, and which may result in an increase in our costs for insurance or insurance not being available to us on economically feasible terms or at all. Insurers may also deny us coverage as to any future claim. Any of these results could harm our growth prospects, financial condition, business and reputation.

System interruptions that impair customer access to our sites or other performance failures in our technology infrastructure could damage our business, reputation and brand and substantially harm our business and results of operations.

The satisfactory performance, reliability and availability of our sites, transaction-processing systems and technology infrastructure are critical to our reputation and our ability to acquire and retain customers, as well as maintain adequate customer service levels.

We currently use two redundant third-party data center hosting facilities in Los Angeles County, California. If the facilities where the computer and communications hardware are located fail, or if we suffer an interruption or degradation of services at our main facility, we could lose customer data and miss order fulfillment deadlines, which could harm our business. Our systems and operations are vulnerable to damage or interruption from fire, flood, power loss, telecommunications failure, terrorist attacks, cyberattacks, data loss, acts of war, break-ins, earthquake and similar events. For example, in September 2018, a distributed denial of service, or DDoS, attack caused our sites to be down for several hours, and we could be the subject of similar attacks in the future. In the event of a failure of our main facility, the failover to our back-up facility could take substantial time, during which time our sites could be completely shut down. Our back-up facility is designed to support transaction volume at a level slightly above our average daily sales, but is not adequate to support spikes in demand. The back-up facility may not process effectively during times of higher traffic to our sites and may process transactions more slowly and may not support all of our sites' functionality.

We use complex custom-built proprietary software in our technology infrastructure, which we seek to continually update and improve. We may not always be successful in executing these upgrades and improvements, and the operation of our systems may be subject to failure. In particular, we have in the past and may in the future experience slowdowns or interruptions in some or all of our sites when we are updating them, and new technologies or infrastructures may not be fully integrated with existing systems on a timely basis or at all. Additionally, if we expand our use of third-party services, including cloud-based services, our technology infrastructure may be subject to increased risk of slowdown or interruption as a result of integration with such services and/or failures by such third parties, which are out of our control. Our net sales depend on the number of visitors who shop on our sites and the volume of orders we can handle. Unavailability of our sites or reduced order fulfillment performance would reduce the volume of goods sold and could also materially adversely affect consumer perception of our brand. We may experience periodic system interruptions from time to time. In addition, continued growth in our transaction volume, as well as surges in online traffic and orders associated with promotional activities or seasonal trends in our business, place additional demands on our technology platform and could cause or exacerbate slowdowns or interruptions. If there is a substantial increase in the volume of traffic on our sites or the number of orders placed by customers, we will be required to further expand, scale and upgrade our technology, transaction processing systems and network infrastructure. There can be no assurance that we will be able to accurately project the rate or timing of increases, if any, in the use of our sites or expand, scale and upgrade our technology, systems and infrastructure to accommodate such increases on a timely basis. In order to remain competitive, we must continue to enhance and improve the responsiveness, functionality and features of our sites, which is particularly challenging given the rapid rate at which new technologies, customer preferences and expectations and industry standards and practices are evolving in the eCommerce industry. Accordingly, we redesign and enhance various functions on our sites on a regular basis and we may experience instability and performance issues as a result of these changes.

Any slowdown or failure of our sites and the underlying technology infrastructure could harm our business, reputation and our ability to acquire, retain and serve our customers, which could materially adversely affect our results of operations and our business interruption insurance may not be sufficient to compensate us for the losses that could occur.

We are increasingly dependent on information technology, and if we are unable to protect against service interruptions, data corruption, cyber-based attacks or network security breaches, our operations could be disrupted.

We rely on information technology networks and systems to market and sell our products, to process, transmit and store electronic and financial information, to manage a variety of business processes and activities and to comply with regulatory, legal and tax requirements. We are increasingly dependent on a variety of information systems to effectively process customer orders. We depend on our information technology infrastructure for digital marketing activities and for electronic communications among our personnel, customers, manufacturers and suppliers around the world. These information technology systems, some of which are managed by third parties, may be susceptible to

damage, disruptions or shutdowns due to failures during the process of upgrading or replacing software, databases or components, power outages, hardware failures, computer viruses, attacks by computer hackers, other security breaches and incidents, telecommunication failures, user errors or catastrophic events. Any material disruption of our systems or the systems of our third-party service providers could disrupt our ability to track, record and analyze the products that we sell and could negatively impact our operations, shipment of goods, ability to process financial information and transactions, and our ability to receive and process retail customers' orders and eCommerce orders or engage in normal business activities. If our information technology systems suffer damage, disruption or shutdown and we do not effectively resolve the issues in a timely manner, our business, financial condition and results of operations may be materially and adversely affected and we could experience delays in reporting our financial results.

Our eCommerce operations are important to our business. Our website serves as an effective extension of our marketing strategies by exposing potential new consumers to our brand, product offerings and enhanced content. Due to the importance of our website and eCommerce operations, we are vulnerable to website downtime and other technical failures. Our failure to successfully respond to these risks could reduce eCommerce sales and damage our brand's reputation. Additionally, the information technology networks and systems used in our business and operations, some of which are managed by third parties, may suffer cyberattacks and otherwise be subject to security breaches and incidents. Any such security breaches and incidents may result in, in addition to network and system disruptions, damage, and shutdowns, consequences such as loss or corruption of, or unauthorized access to or acquisition of, data stored or processed on those networks and systems. The risks described here are heightened due to the increase in remote working in connection with the COVID-19 pandemic. See also “—If sensitive information, including such information about our customers, is disclosed or accessed without authorization, or if we or our third-party providers are subject to real or perceived cyberattacks or other security breaches or incidents, our customers may curtail use of our platform, we may be exposed to liability and our reputation would suffer.”

We must successfully maintain, scale and upgrade our information technology systems and our failure to do so could have a material adverse effect on our business, financial condition and results of operations.

We have identified the need to significantly expand, scale and improve our information technology systems and personnel to support recent and expected future growth. As such, we are in process of implementing, and will continue to invest in and implement, significant modifications and upgrades to our information technology systems and procedures, including replacing legacy systems with successor systems, making changes to legacy systems or acquiring new systems with new functionality, hiring employees with information technology expertise and building new policies, procedures, training programs and monitoring tools. These types of activities subject us to inherent costs and risks associated with replacing and changing these systems, including impairment of our ability to leverage our eCommerce channels, fulfill customer orders, potential disruption of our internal control structure, substantial capital expenditures, additional administration and operating expenses, acquisition and retention of sufficiently skilled personnel to implement and operate the new systems, demands on management time, the introduction of errors or vulnerabilities and other risks and costs of delays or difficulties in transitioning to or integrating new systems into our current systems. These implementations, modifications and upgrades may not result in productivity improvements at a level that outweighs the costs of implementation or at all. Additionally, difficulties with implementing new technology systems, delays in our timeline for planned improvements, significant system failures, or our inability to successfully modify our information systems to respond to changes in our business needs may cause disruptions in our business operations and have a material adverse effect on our business, financial condition and results of operations.

Some of our software and systems contain open source software, which may pose particular risks to our proprietary applications.

We use open source software in the applications we have developed to operate our business and will use open source software in the future. We may face claims from third parties demanding the release or license of the open source software or derivative works that we develop from such software (which could include our proprietary source code) or otherwise seeking to enforce the terms of the applicable open source license. These claims could result in litigation and could require us to purchase a costly license, publicly release the affected portions of our source code, or cease offering the implicated solutions unless and until we can re-engineer them to avoid infringement. In addition, our use of open source software may present additional security risks because the source code for open source software is publicly available, which may make it easier for hackers and other third parties to determine how to breach our

website and systems that rely on open source software. For example, in December 2021, a vulnerability in a popular logging software, Log4j, was publicly announced. Any of these risks could be difficult to eliminate or manage and, if not addressed, could have an adverse effect on our business and operating results.

Our software is highly complex and may contain undetected errors.

The software underlying our sites is highly complex and may contain undetected errors or vulnerabilities, some of which may only be discovered after the code has been released. We rely heavily on a software engineering practice known as “continuous deployment,” meaning that we typically release software code multiple times per day. This practice may result in the more frequent introduction of errors or vulnerabilities into the software underlying our platform. Any errors or vulnerabilities discovered in our code after release could result in damage to our reputation, loss of customers, disruption to our eCommerce channels, loss of revenue or liability for damages, any of which could adversely affect our growth prospects and our business.

Our business may be adversely affected if we are unable to provide our customers a cost-effective shopping platform that is able to respond and adapt to rapid changes in technology.

The number of people who access the Internet through devices other than personal computers, including mobile phones, smartphones, handheld computers such as notebooks and tablets, video game consoles, and television set-top devices, has increased dramatically in the past few years. The smaller screen size, functionality, and memory associated with some alternative devices may make the use of our sites and purchasing our products more difficult. The versions of our sites developed for these devices may not be compelling to consumers. In addition, it is time consuming and costly to keep pace with rapidly changing and continuously evolving technology. We launched our mobile applications for REVOLVE and FWRD in 2013, and all of our North American sites and a majority of our international sites are mobile-optimized. In 2022 and 2021, a majority of orders were placed from a mobile device. However, we cannot be certain that our mobile applications or our mobile-optimized sites will be successful in the future.

As existing mobile devices and platforms evolve and new mobile devices and platforms are released, it is difficult to predict the problems we may encounter in adjusting and developing applications for changed and alternative devices and platforms, and we may need to devote significant resources to the creation, support and maintenance of such applications. If we are unable to attract consumers to our websites through these devices or are slow to develop a version of our websites that is more compatible with alternative devices or a mobile application, we may fail to capture a significant share of consumers in the fashion retail market, which could materially and adversely affect our business.

Further, we continually upgrade existing technologies and business applications, and we may be required to implement new technologies or business applications in the future. The implementation of upgrades and changes requires significant investments. Our results of operations may be affected by the timing, effectiveness and costs associated with the successful implementation of any upgrades or changes to our systems and infrastructure. In the event that it is more difficult for our customers to buy products from us on their mobile devices, or if our customers choose not to buy products from us on their mobile devices or to use mobile products that do not offer access to our websites, our customer growth could be harmed and our business, financial condition and operating results may be materially adversely affected.

Risks Related to Our Intellectual Property

If we cannot successfully protect our intellectual property, our business would suffer.

We rely on trademark, copyright, trade secrets, confidentiality agreements and other practices to protect our brands, designs, proprietary information, technologies and processes. Our principal trademark assets include the registered trademarks “REVOLVE,” “FWRD” and multiple other brand names and our logos. Our trademarks are valuable assets that support our brand and consumers’ perception of our services and merchandise. We also hold the rights to the “revolve.com” and “fwr.com” Internet domain names and various other related domain names, which are subject to Internet regulatory bodies and trademark and other related laws of each applicable jurisdiction. We have copyrights and other proprietary rights associated with our owned brands’ apparel and other products.

If we are unable to protect our trademarks or domain names in the United States or in other jurisdictions in which we may ultimately operate, our brand recognition and reputation would suffer, we would incur significant expense establishing new brands and our operating results would be adversely impacted. We expend substantial resources in the development of new high-quality products but are susceptible to counterfeiting, which may harm our reputation for producing such products and force us to incur expenses in enforcing our intellectual property rights. Counterfeiting of our products may be difficult or costly to detect and any related claims or lawsuits to enforce our rights can be expensive to resolve, require management time and resources, and may not provide a satisfactory or timely result. Despite our efforts to enforce our intellectual property rights, counterfeiters may continue to violate our intellectual property rights by using our trademarks or imitating or copying our products, which could harm our brand, reputation and financial condition. Since our products are sold internationally, we are also dependent on the laws of a range of countries and territories to protect and enforce our intellectual property rights.

We currently have no registered copyrights, applications for copyright registrations, patents issued or applications pending in the United States or internationally. Any registered copyrights or patents that may be issued in the future may not provide us with any competitive advantages or may be challenged by third parties, and future registered copyrights or patent applications may never be granted. Even if issued, there can be no assurance that these registered copyrights or patents will adequately protect our intellectual property or survive a legal challenge, as the legal standards relating to the validity, enforceability and scope of protection of registered copyright, patent and other intellectual property rights are uncertain. Our limited registered copyright and patent protection may restrict our ability to protect our technologies and processes from competition. We primarily rely on unregistered copyrights to protect our designs and products and on trade secret laws to protect our technologies and processes, including the algorithms we use throughout our business. Others may independently develop the same or similar designs, products, technologies and processes, or may improperly acquire and use information about our technologies and processes, which may allow them to provide products or services similar to ours, which could harm our competitive position.

We may be required to spend significant resources to monitor and protect our intellectual property rights, and the efforts we take to protect our proprietary rights may not be sufficient.

The inability to acquire, use or maintain our marks and domain names for our sites could substantially harm our business, financial condition and operating results.

We currently are the registrant of marks for our brands in numerous jurisdictions and are the registrant of the Internet domain name for the websites of revolve.com and fwd.com and our other sites, as well as various related domain names. However, we have not registered our marks or domain names in all major international jurisdictions. Domain names generally are regulated by Internet regulatory bodies. As our business grows, we may incur material costs in connection with the registration, maintenance and protection of our marks. If we do not have, or cannot obtain on reasonable terms, the ability to use our marks in a particular country, or to use or register our domain name, we could be forced either to incur significant additional expenses to market our products within that country, including the development of a new brand and the creation of new promotional materials and packaging, or to elect not to sell products in that country. Either result could materially adversely affect our business, financial condition and operating results.

Furthermore, the regulations governing domain names and laws protecting marks and similar proprietary rights could change in ways that block or interfere with our ability to use relevant domains or our current brand. Also, we might not be able to prevent third parties from registering, using or retaining domain names that interfere with our consumer communications or infringe or otherwise decrease the value of our marks, domain names and other proprietary rights. Regulatory bodies also may establish additional generic or country-code top-level domains or may allow modifications of the requirements for registering, holding or using domain names. As a result, we might not be able to register, use or maintain the domain names that use the name REVOLVE, FWRD or the names of our other brands in all of the countries and territories in which we currently or intend to conduct business.

We may be accused of infringing intellectual property or other proprietary rights of third parties.

We have in the past received, and may in the future receive, claims by various third-parties that we have infringed their copyrights, trademarks or patents, or improperly used or disclosed their trade secrets, or otherwise infringed or violated their proprietary rights, such as licensing or publicity rights.

Our active engagement in social media activities and large network of social media influencer partners increases these risks for us. The costs of supporting any litigation or disputes related to these claims can be considerable, and we cannot assure you that we will achieve a favorable outcome of any such claim. If any such claim is valid, we may be compelled to cease our use of such intellectual property or other proprietary rights and pay damages, including statutory damages of up to \$150,000 per work infringed in the event of willful copyright infringement. We could also be subject to actual damages, the amounts of which may be difficult to quantify. In addition, in some cases we may be obligated to pay the attorneys' fees for a plaintiff in a lawsuit filed against us. Such damages and attorneys' fees, if any, could adversely affect our business, operating results and financial condition. Even if such claims were not valid, defending them could be expensive and distracting, adversely affecting our operating results. Because of the potential risks, expenses and uncertainties of litigation, we may, from time to time, choose to enter into settlement agreements with third parties to avoid or settle litigation, the amounts of which could be substantial and adversely affect our operating results.

Risks Related to Our Class A Common Stock

The market price of our Class A common stock may be volatile or may decline steeply or suddenly regardless of our operating performance, and we may not be able to meet investor or analyst expectations.

The market price of our Class A common stock has, and may continue to, fluctuate or decline significantly in response to numerous factors, including those described in this "Risk Factors" section, many of which are beyond our control and may not be related to our operating performance. These fluctuations could cause you to lose all or part of your investment in our Class A common stock. Factors that could cause fluctuations in the market price of our Class A common stock include the following:

- market volatility and economic disruption caused by macroeconomic factors, including but not limited to inflation, consumer confidence and events such as the COVID-19 pandemic;
- actual or anticipated fluctuations in our customer base, the level of customer engagement, net sales or other operating results;
- variations between our actual operating results and the expectations of securities analysts, investors and the financial community;
- any forward-looking financial or operating information we may provide to the public or securities analysts, any changes in this information or our failure to meet expectations based on this information;
- actions of securities analysts who initiate or maintain coverage of us, changes in financial estimates by any securities analysts who follow our company or our failure to meet these estimates or the expectations of investors;
- whether investors or securities analysts view our stock structure unfavorably, particularly our dual-class structure and the significant voting control of our executive officers, directors and their affiliates;
- additional shares of our Class A common stock being sold into the market by us or our existing stockholders, or the anticipation of such sales;
- announcements by us or our competitors of significant products or features, technical innovations, acquisitions, strategic partnerships, joint ventures or capital commitments;
- changes in operating performance and stock market valuations of companies in our industry, including our vendors and competitors;
- price and volume fluctuations in the overall stock market, including as a result of trends in the economy as a whole;
- lawsuits threatened or filed against us;
- developments in new legislation and pending lawsuits or regulatory actions, including interim or final rulings by judicial or regulatory bodies;

- imposition of fines or other remedial measures as a result of the underpayment of customs duties; and
- other events or factors, including those resulting from war, including Russia’s war against Ukraine, or incidents of terrorism, or responses to these events.

In addition, extreme price and volume fluctuations in the stock markets have affected and continue to affect many eCommerce and other technology companies’ stock prices. Often, their stock prices have fluctuated in ways unrelated or disproportionate to the companies’ operating performance. In the past, stockholders have filed securities class action litigation following periods of market volatility. If we were to become involved in securities litigation, it could subject us to substantial costs, divert resources and the attention of management from our business and seriously harm our business.

Moreover, because of these fluctuations, comparing our operating results on a period-to-period basis may not be meaningful. You should not rely on our past results as an indication of our future performance. This variability and unpredictability could also result in our failing to meet the expectations of industry or financial analysts or investors for any period. If our revenue or operating results fall below the expectations of analysts or investors or below any forecasts we may provide to the market, or if the forecasts we provide to the market are below the expectations of analysts or investors, the price of our Class A common stock could decline substantially. Such a stock price decline could occur even when we have met any previously publicly stated revenue or earnings forecasts that we may provide. In addition, the price of our Class A common stock could decline if our results fail to meet investor expectations driven by certain investors and analysts having access to third-party credit card data used to estimate our net sales.

Future sales of shares could cause our stock price to decline.

Sales of a substantial number of shares of our Class A common stock into the public market, particularly sales by our directors, executive officers and principal stockholders, or the perception that such sales might occur, could cause our stock price to decline. These sales, or the possibility that these sales may occur, also might make it more difficult for us to sell equity securities in the future at a time and at a price that we deem appropriate.

All shares of common stock sold are freely tradable without restriction or further registration under the Securities Act, unless held by our “affiliates,” as that term is defined in Rule 144 under the Securities Act. The holders of all of our Class B common stock have rights, subject to certain conditions, to require us to file registration statements for the public resale of the shares of Class A common stock issuable upon conversion of their shares of Class B common stock, or to include such shares in registration statements that we may file. If we register the offer and sale of shares for the holders of registration rights, those shares can be freely sold in the public market upon issuance.

In addition, the shares subject to outstanding options and restricted stock units, or RSUs, and the shares reserved for future issuance under our equity incentive plans will become available for sale immediately upon the exercise of such options. We register the offer and sale of all shares of common stock that we may issue under our equity incentive plans and, as a result, the sale of shares to be issued under our equity incentive plans can be freely sold in the public market upon issuance, subject to the restrictions of Rule 144 under the Securities Act in the case of our affiliates.

The dual class structure of our common stock concentrates voting control with our executive officers, directors and their affiliates, which may depress the trading price of our Class A common stock.

Our Class A common stock has one vote per share and our Class B common stock has ten votes per share. As of December 31, 2022, our co-chief executive officers and MMMK Development, Inc., an entity controlled by our co-chief executive officers, collectively beneficially owned approximately 45% of the outstanding shares of common stock and collectively controlled approximately 89% of the voting power of our outstanding common stock. Our co-chief executive officers therefore are able to control all matters submitted to our stockholders for approval, including the election of directors and approval of significant corporate transactions, such as a merger or other sale of our company or our assets, even though their stockholdings represent less than 50% of the number of outstanding shares of our capital stock. Our co-chief executive officers may have interests that differ from yours and may vote in a way with which you disagree and which may be adverse to your interests. This concentration of ownership will limit the ability of other stockholders to influence corporate matters and may cause us to make strategic decisions that could involve risks to you or that may not be aligned with your interests.

In addition, our dual class structure may adversely affect the market price of our Class A common stock as certain index providers have implemented restrictions with respect to the inclusion of companies with multiple-class share structures in certain of their indices. For example, S&P Dow Jones does not admit companies with multiple-class share structures to certain of its indices. Affected indices include the S&P 500, S&P MidCap 400 and S&P SmallCap 600, which together make up the S&P Composite 1500. The dual class structure of our common stock makes us ineligible for inclusion in these indices and we cannot assure you that other stock indices will not take similar actions. It is unclear what effect, if any, these policies have on the valuations of publicly traded companies excluded from such indices, but it is possible that they may depress valuations, as compared to similar companies that are included. Further, given the sustained flow of investment funds into passive strategies that seek to track certain indices, exclusion from certain stock indices will likely preclude investment by many of these funds and could make our Class A common stock less attractive to other investors. As a result, the market price of our Class A common stock could be adversely affected.

If securities or industry analysts either do not publish research about us or publish inaccurate or unfavorable research about us, our business or our market, or if they adversely change their recommendations regarding our Class A common stock, the trading price or trading volume of our Class A common stock could decline.

The trading market for our Class A common stock will be influenced in part by the research and reports that securities or industry analysts may publish about us, our business, our market or our competitors. With a limited history operating as a public company, the impact of analyst research and reports on the trading market for our Class A common stock may be greater than on that of other companies in our sector. If one or more of the analysts initiate research with an unfavorable rating or downgrade our Class A common stock, provide a more favorable recommendation about our competitors or publish inaccurate or unfavorable research about our business, our Class A common stock price would likely decline. If any analyst who may cover us were to cease coverage of us or fail to regularly publish reports on us, we could lose visibility in the financial markets, which in turn could cause the trading price or trading volume of our Class A common stock to decline.

We have elected to take advantage of the “controlled company” exemption to the corporate governance rules for NYSE-listed companies, which could make our Class A common stock less attractive to some investors or otherwise harm our stock price.

Because we qualify as a “controlled company” under the corporate governance rules for NYSE-listed companies, we are not required to have a majority of our board of directors be independent, nor are we required to have a compensation committee or an independent nominating function. In light of our status as a controlled company, in the future we could elect not to have a majority of our board of directors be independent or not to have a compensation committee or nominating and corporate governance committee. Accordingly, should the interests of our management and MMMK Development, Inc., an entity controlled by our co-chief executive officers, differ from those of other stockholders, the other stockholders may not have the same protections afforded to stockholders of companies that are subject to all of the corporate governance rules for NYSE-listed companies. Our status as a controlled company could make our Class A common stock less attractive to some investors or otherwise harm our stock price.

Future securities issuances could result in significant dilution to our stockholders and impair the market price of our Class A common stock.

Future issuances of shares of our Class A common stock or the conversion of a substantial number of shares of our Class B common stock, or the perception that these sales or conversions may occur, could depress the market price of our Class A common stock and result in dilution to existing holders of our Class A common stock. Also, to the extent outstanding options to purchase our shares of our Class A or Class B common stock are exercised or RSUs or other equity-based awards become vested, there will be further dilution. The amount of dilution could be substantial depending upon the size of the issuances or exercises. Furthermore, we may issue additional equity securities that could have rights senior to those of our Class A common stock.

All of the shares of Class A common stock issuable upon the conversion of shares of Class B common stock subject to outstanding options have been registered for public resale under the Securities Act. Accordingly, these shares are able to be freely sold in the public market upon issuance as permitted by any applicable vesting requirements and subject to compliance with applicable securities laws.

In addition, the holders of all of our Class B common stock have rights, subject to certain conditions, to require us to file registration statements for the public resale of the shares of Class A common stock issuable upon conversion of their shares of Class B common stock or to include such shares in registration statements that we may file.

Delaware law and provisions in our certificate of incorporation and bylaws could make a merger, tender offer or proxy contest difficult, thereby depressing the trading price of our Class A common stock.

Our certificate of incorporation and bylaws contain provisions that could depress the trading price of our Class A common stock by acting to discourage, delay or prevent a change of control of our company or changes in our management that the stockholders of our company may deem advantageous. These provisions include the following:

- permit the board of directors to establish the number of directors and fill any vacancies and newly created directorships;
- require super-majority voting to amend some provisions in our certificate of incorporation and bylaws;
- authorize the issuance of “blank check” preferred stock that our board of directors could use to implement a stockholder rights plan;
- eliminate the ability of our stockholders to call special meetings of stockholders;
- prohibit stockholder action by written consent, which requires all stockholder actions to be taken at a meeting of our stockholders;
- provide that the board of directors is expressly authorized to make, alter or repeal our bylaws;
- restrict the forum for certain litigation against us to Delaware;
- reflect the dual class structure of our common stock; and
- establish advance notice requirements for nominations for election to our board of directors or for proposing matters that can be acted upon by stockholders at annual stockholder meetings.

Any provision of our certificate of incorporation or bylaws or Delaware law that has the effect of delaying or deterring a change in control could limit the opportunity for our stockholders to receive a premium for their shares of our common stock and could also affect the price that some investors are willing to pay for our Class A common stock.

Our bylaws designate a state or federal court located within the State of Delaware as the exclusive forum for substantially all disputes between us and our stockholders, and also provide that the federal district courts are the exclusive forum for resolving any complaint asserting a cause of action arising under the Securities Act, each of which could limit our stockholders’ ability to choose the judicial forum for disputes with us or our directors, officers, stockholders or employees.

Our bylaws provide that, unless we consent in writing to the selection of an alternative forum, the sole and exclusive forum for (1) any derivative action or proceeding brought on our behalf, (2) any action asserting a claim of breach of a fiduciary duty owed by any of our directors, stockholders, officers or other employees to us or our stockholders, (3) any action arising pursuant to any provision of the Delaware General Corporation Law, our certificate of incorporation or our bylaws or (4) any other action asserting a claim that is governed by the internal affairs doctrine shall be the Court of Chancery of the State of Delaware (or, if the Court of Chancery does not have jurisdiction, another State court in Delaware or the federal district court for the District of Delaware), except for any claim as to which such court determines that there is an indispensable party not subject to the jurisdiction of such court (and the indispensable party does not consent to the personal jurisdiction of such court within ten days following such determination), which is vested in the exclusive jurisdiction of a court or forum other than such court or for which such court does not have subject matter jurisdiction. This provision does not apply to any action brought to enforce a duty or liability created by the Exchange Act and the rules and regulations thereunder.

Section 22 of the Securities Act establishes concurrent jurisdiction for federal and state courts over Securities Act claims. Accordingly, both state and federal courts have jurisdiction to hear such claims. To prevent having to litigate claims in multiple jurisdictions and the threat of inconsistent or contrary rulings by different courts, among

other considerations, our bylaws also provide that, unless we consent in writing to the selection of an alternative forum, the federal district courts of the United States are the sole and exclusive forum for resolving any complaint asserting a cause of action arising under the Securities Act.

Any person or entity purchasing or otherwise acquiring or holding or owning (or continuing to hold or own) any interest in any of our securities shall be deemed to have notice of and consented to the foregoing bylaw provisions. Although we believe these exclusive forum provisions benefit us by providing increased consistency in the application of Delaware law and federal securities laws in the types of lawsuits to which each applies, the exclusive forum provisions may limit a stockholder’s ability to bring a claim in a judicial forum of its choosing for disputes with us or our current or former directors, officers, stockholders or other employees, which may discourage such lawsuits against us and our current and former directors, officers, stockholders and other employees. Our stockholders will not be deemed to have waived our compliance with the federal securities laws and the rules and regulations thereunder as a result of our exclusive forum provisions.

Further, the enforceability of similar exclusive forum provisions in other companies’ organizational documents has been challenged in legal proceedings, and it is possible that a court of law could rule that these types of provisions are inapplicable or unenforceable if they are challenged in a proceeding or otherwise. If a court were to find either exclusive forum provision contained in our bylaws to be inapplicable or unenforceable in an action, we may incur significant additional costs associated with resolving such action in other jurisdictions, all of which could harm our results of operations.

Item 1B. UNRESOLVED STAFF COMMENTS

None.

Item 2. PROPERTIES

The following table sets forth information with respect to our facilities, all of which are used by both our REVOLVE and FWRD segments:

Location	Type	Square Footage (approximate)	Lease Expiration
Cerritos, California	Corporate headquarters and fulfillment center	281,100	2023
Berks County, Pennsylvania	Fulfillment center	95,600	2027
La Palma, California ⁽¹⁾	Fulfillment center	75,000	2027
Los Angeles, California	Office space	42,200	2027
Cerritos, California ⁽²⁾	Office space	38,700	2023
Cerritos, California	Office and studio space	37,000	2032
Cerritos, California	Office space	23,700	2023
Los Angeles, California	Office and studio space	6,100	2027

- (1) Approximately 30,000 square feet is sublet to a third-party on a month-to-month basis.
- (2) Approximately 26,000 square feet is sublet to a third-party through the remainder of the lease term.

We believe that our facilities are adequate for our needs and believe that we should be able to renew any of the above leases or secure similar property without an adverse impact on our operations.

Item 3. LEGAL PROCEEDINGS

From time to time, we may be subject to legal proceedings and claims that arise in the ordinary course of business, as well as governmental and other regulatory investigations and proceedings. In addition, third parties may from time to time assert claims against us in the form of letters and other communications. We are not currently a party to any legal proceedings that, if determined adversely to us, would, in our opinion, have a material adverse effect on our business, financial condition, results of operations or cash flows. Future litigation may be necessary to defend ourselves and to determine the scope, enforceability and validity of third-party proprietary rights, or to establish our

proprietary rights. The results of any litigation cannot be predicted with certainty, and regardless of the outcome, litigation can have an adverse impact on us because of defense and settlement costs, diversion of management resources and other factors.

Item 4. *MINE SAFETY DISCLOSURES*

Not applicable.

PART II

Item 5. MARKET FOR REGISTRANT'S COMMON EQUITY, RELATED STOCKHOLDER MATTERS AND ISSUER PURCHASES OF EQUITY SECURITIES

Information with Respect to our Common Stock

Our Class A common stock is listed on the New York Stock Exchange, or NYSE, and began trading under the symbol "RVLV" on June 7, 2019.

Holders of Record

As of February 15, 2023, we had two registered holders of record of our Class A common stock and two registered holders of record of our Class B common stock. Because many of our shares of Class A common stock are held by brokers and other institutions on behalf of stockholders, we are unable to estimate the total number of beneficial owners of our Class A common stock represented by these holders.

Information with Respect to Dividends

We have never declared or paid cash dividends on our capital stock. We currently intend to retain all available funds and future earnings, if any, to fund the development and expansion of our business, and we do not anticipate paying any cash dividends in the foreseeable future. Any future determination regarding the declaration and payment of dividends, if any, will be at the discretion of our board of directors and will depend on then-existing conditions, including our financial condition, operating results, contractual restrictions, capital requirements, business prospects and other factors our board of directors may deem relevant. Our future ability to pay cash dividends on our capital stock is limited by the terms of our existing credit facility and may be limited by any future debt instruments or preferred securities.

Unregistered Sales of Equity Securities

None.

Issuer Purchases of Equity Securities

None.

Cumulative Stock Performance Graph

The following graph and table compare the performance of (1) an investment in our Class A common stock over the period of June 7, 2019 through December 31, 2022, beginning with an investment at the \$34.00 closing market price on June 7, 2019, the end of the first day our Class A common stock traded on the NYSE following our initial public offering at \$18.00 per share, and thereafter based on the closing price of our Class A common stock on the NYSE, with (2) an investment in the S&P 500 and the S&P Retail Select Industry, in each case beginning with an investment at the closing price on June 7, 2019 and thereafter based on the closing price of the index. The graph and table assume \$100 was invested on the starting date at the price indicated above and that dividends, if any, were reinvested. The comparisons are based on historical data and are not indicative of, nor intended to forecast, the future performance of our Class A common stock.

Cumulative Stock Performance Graph

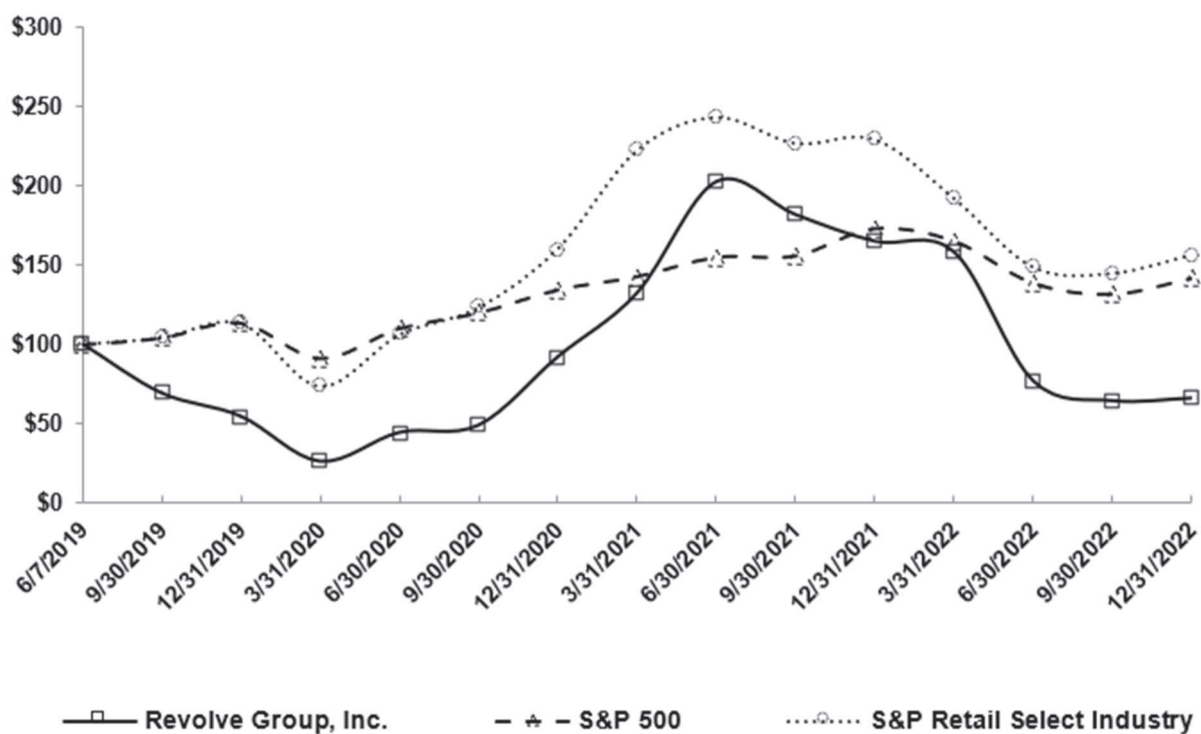

(in dollars)	June 7, 2019	December 31, 2019	December 31, 2020	December 31, 2021	December 31, 2022
Revolve Group, Inc.	\$ 100.00	\$ 54.00	\$ 91.68	\$ 164.82	\$ 65.47
S&P 500	\$ 100.00	\$ 113.67	\$ 134.58	\$ 173.21	\$ 141.84
S&P Retail Select Industry	\$ 100.00	\$ 113.11	\$ 160.19	\$ 229.03	\$ 156.39

The graph and the table above shall not be deemed “filed” with the SEC for the purposes of Section 18 of the Exchange Act or otherwise subject to the liabilities of that section, nor shall it be deemed incorporated by reference in any filing made by us with the SEC, regardless of any general incorporation language in such filing.

Item 6. *[RESERVED]*

Item 7. MANAGEMENT'S DISCUSSION AND ANALYSIS OF FINANCIAL CONDITION AND RESULTS OF OPERATIONS

The following discussion and analysis of our financial condition and results of operations should be read in conjunction with our consolidated financial statements and related notes included elsewhere in this report. This discussion contains forward-looking statements based upon current plans, expectations and beliefs that involve risks and uncertainties. Our actual results and the timing of certain events could differ materially from those anticipated in or implied by these forward-looking statements as a result of several factors, including those discussed in the sections titled "Risk Factors" and "Forward-Looking Statements."

For discussion regarding our financial condition and results of operations for the year ended December 31, 2021 compared to the year ended December 31, 2020, refer to Part II, Item 7. Management's Discussion and Analysis of Financial Condition and Results of Operations in our Annual Report on Form 10-K for year ended 2021, which was filed with the SEC on February 28, 2022.

Overview

REVOLVE is the next-generation fashion retailer for Millennial and Generation Z consumers. As a trusted, premium lifestyle brand, and a go-to online source for discovery and inspiration, we deliver an engaging customer experience from a vast yet curated offering of apparel, footwear, accessories, beauty and home products. Our dynamic platform connects a deeply engaged community of millions of consumers, thousands of global fashion influencers, and more than 1,000 emerging, established and owned brands. Through 20 years of continued investment in technology, data analytics, and innovative marketing and merchandising strategies, we have built a powerful platform and brand that we believe is connecting with the next generation of consumers and is redefining fashion retail for the 21st century.

We sell merchandise through two complementary segments, REVOLVE and FWRD, that leverage one platform. Through REVOLVE, we offer an assortment of premium apparel, footwear, accessories, beauty and home products from emerging, established and owned brands. Through FWRD, we offer an assortment of curated and elevated iconic and emerging luxury brands. REVOLVE has historically been focused on the discovery of trend-driven, ready-to-wear styles, while FWRD has been more heavily weighted toward the statement pieces in her wardrobe such as shoes and handbags. We believe that FWRD provides our customer with a unique destination for luxury products as her spending power increases and her desire for fashion and inspiration remains central to her self-expression.

We believe our product mix reflects the desires of the next-generation consumer and we optimize this mix through the selection of established brands that resonate with our consumer, the identification and incubation of emerging brands and the continued development of owned brands. The focus on emerging and owned brands minimizes our assortment overlap with other retailers, supporting marketing efficiency, conversion and sales at full price.

We have invested in our robust and scalable internally-developed technology platform to meet the specific needs of our business and to support our customers' experience. We use proprietary algorithms and 20 years of data to efficiently manage our merchandising, marketing, product development, sourcing and pricing decisions. Our platform works seamlessly across devices and analyzes browsing and purchasing patterns and preferences to help us make purchasing decisions, which when combined with the small initial orders for new products, allows us to manage inventory and fashion risk. We have also invested in our creative capabilities to produce high-quality visual merchandising that caters to our customers by focusing on style with a distinct point of view rather than on individual products. The combination of our online sales platform and our in-house creative photography allows us to showcase brands in a distinctive and compelling manner.

We are pioneers of social media and influencer marketing, using social channels and cultural events designed to deliver authentic and aspirational, yet attainable, experiences to attract and retain Millennial and Generation Z consumers, and these efforts have historically led to higher earned media value than competitors. We complement our social media efforts through a variety of brand marketing campaigns and events, which generate a constant flow of authentic and inspiring content. Our social media and brand marketing strategy is combined with robust and sophisticated digital performance marketing activities and our proprietary brand ambassador program. Once we have attracted potential new customers to our sites, our goal is to convert them into active customers and then encourage repeat purchases. We acquire and retain customers through paid search/product listing ads, affiliate marketing, paid

social, retargeting, our brand ambassador program, personalized email marketing and mobile “push” communications through our mobile applications.

We have developed an efficient logistics infrastructure, which allows us to provide free shipping and returns to our customers in the United States. We support our logistics network with proprietary algorithms to optimize inventory allocation, reduce shipping and fulfillment expenses and deliver merchandise quickly and efficiently to our customers, which allows us to ship over 95% of orders on the same day if placed before noon Pacific Time. We continue to modify and expand our fulfillment network to support our growth and the demand for our products.

To date, we have primarily focused on expanding our U.S. business and have grown internationally with limited investment and no physical presence. We began offering a more localized shopping experience, including free returns and all-inclusive pricing, beginning in 2018, for customers in the UK, the EU and Australia, and further expanded to New Zealand, Singapore and Canada in 2020 and Poland, Spain, Switzerland and the UAE in 2021, and Saudi Arabia and Monaco in 2022. We have also sold our REVOLVE products on two large international marketplaces, Tmall Global in China and Nykaa Fashion in India, beginning in 2020 and 2022, respectively. For 2022 and 2021, we generated \$187.1 million and \$165.1 million, respectively, in net sales shipped to customers internationally, or 17.0% and 18.5% of total net sales, respectively. We intend to continue to invest in and develop international markets while maintaining our focus on the core U.S. market.

Impact of COVID-19

There continues to be uncertainty around the COVID-19 pandemic and its impact on our business operations and operating results. While demand for our products has improved as compared to the height of the outbreak and lockdowns, the extent to which this increased demand will continue in the future remains uncertain. A resurgence of COVID-19 may result in business restrictions and social distancing mandates, the cancellation of large, in-person brand marketing events, supply chain disruptions, changes in consumer behavior and an increase in the cost of goods sold.

Varying levels of restrictions may evolve and may spur long-term changes in consumer behavior.

Key Operating and Financial Metrics

We use the following metrics to assess the progress of our business, make decisions on where to allocate capital, time and technology investments and assess the near-term and longer-term performance of our business.

	Year Ended December 31,		
	2022	2021	2020
	(in thousands, except average order value and percentages)		
Gross margin	53.8%	55.0%	52.6%
Adjusted EBITDA	\$ 90,234	\$ 114,585	\$ 69,257
Free cash flow	\$ 18,269	\$ 60,118	\$ 71,449
Active customers	2,340	1,840	1,472
Total orders placed	8,304	6,636	4,499
Average order value	\$ 304	\$ 271	\$ 236

Adjusted EBITDA and free cash flow are non-GAAP measures. See the sections captioned “—Adjusted EBITDA” and “—Free Cash Flow” below for information regarding our use of Adjusted EBITDA and free cash flow and their reconciliation to net income and net cash provided by operating activities, respectively.

Gross Margin

Gross profit is equal to our net sales less cost of sales. Gross profit as a percentage of our net sales is referred to as gross margin. Cost of sales consists of our purchase price of merchandise sold to customers and includes import

duties and other taxes, inbound freight costs, receiving costs, defective merchandise returned from customers, inventory valuation adjustments, and other miscellaneous shrinkage.

Gross margin is impacted by the mix of brands and categories of styles that we sell on our sites. Gross margin on sales of owned brands is typically higher than that for third-party brands. Gross margin is also affected by the percentage of sales through the REVOLVE segment, which consists primarily of emerging third-party, established third-party and owned brands, compared to our FWRD segment, which consists primarily of established third-party brands. Merchandise mix will vary from period to period and if we do not accurately forecast demand, our growth, margins and inventory levels may be adversely affected.

We review our inventory levels on an ongoing basis to identify slow-moving merchandise and use product markdowns to efficiently sell these products. We have maintained a high percentage of sales that occur at full price, which we believe reflects our data-driven merchandising strategy, customer acceptance of our merchandise and the sense of urgency we create through frequent product introductions in limited quantities. Gross margin is impacted by the mix of sales at full price and markdowns, as well as the level of markdowns.

Certain of our competitors and other retailers report cost of sales differently than we do. As a result, the reporting of our gross profit and gross margin may not be comparable to other companies.

Adjusted EBITDA

To provide investors with additional information regarding our financial results, we have disclosed in the table above and elsewhere in this report Adjusted EBITDA, a non-GAAP financial measure that we calculate as net income before other (income) expense, net, taxes, depreciation and amortization, adjusted to exclude the effects of equity-based compensation expense, and certain non-routine items. We have provided below a reconciliation of Adjusted EBITDA to net income, the most directly comparable generally accepted accounting principles, or GAAP, financial measure.

We have included Adjusted EBITDA in this report because it is a key measure used by our management and board of directors to evaluate our operating performance, generate future operating plans and make strategic decisions regarding the allocation of capital. In particular, the exclusion of certain expenses in calculating Adjusted EBITDA facilitates operating performance comparisons on a period-to-period basis and, in the case of exclusion of the impact of equity-based compensation, excludes an item that we do not consider to be indicative of our core operating performance. Accordingly, we believe that Adjusted EBITDA provides useful information to investors and others in understanding and evaluating our operating results in the same manner as our management and board of directors.

Adjusted EBITDA has limitations as an analytical tool, and you should not consider it in isolation or as a substitute for analysis of our results as reported under GAAP. Some of these limitations are:

- although depreciation and amortization are non-cash charges, the assets being depreciated and amortized may have to be replaced in the future, and Adjusted EBITDA does not reflect cash capital expenditure requirements for such replacements or for new capital expenditure requirements;
- Adjusted EBITDA does not reflect changes in, or cash requirements for, our working capital needs;
- Adjusted EBITDA does not consider the potentially dilutive impact of equity-based compensation;
- Adjusted EBITDA does not reflect tax payments that may represent a reduction in cash available to us;
- Adjusted EBITDA does not reflect certain non-routine items that may represent a reduction in cash available to us; and
- other companies, including companies in our industry, may calculate Adjusted EBITDA differently, which reduces its usefulness as a comparative measure.

Because of these limitations, you should consider Adjusted EBITDA alongside other financial performance measures, including various cash flow metrics, net income and our other GAAP results.

Our financial results included certain items that we consider non-routine and not reflective of the underlying trends in our core business operations. Non-routine items in 2022 primarily related to an accrual for a then-pending legal matter that has since been resolved. Although we believe these expenses to be non-routine in nature, we cannot guarantee that these expenses will not be incurred again in the future.

A reconciliation of Adjusted EBITDA to net income is as follows:

	Year Ended December 31,		
	2022	2021	2020
	(in thousands)		
Net income	\$ 58,697	\$ 99,840	\$ 56,790
Excluding:			
Other (income) expense, net	(3,476)	563	994
Provision for income taxes	17,919	4,888	3,282
Depreciation and amortization	4,791	4,508	4,827
Equity-based compensation	5,862	4,786	3,364
Non-routine items ⁽¹⁾	6,441	—	—
Adjusted EBITDA	<u>\$ 90,234</u>	<u>\$ 114,585</u>	<u>\$ 69,257</u>

(1) Non-routine items in 2022 primarily relate to an accrual for a then-pending legal matter that has since been resolved.

Free Cash Flow

To provide investors with additional information regarding our financial results, we have also disclosed in the table above and elsewhere in this report free cash flow, a non-GAAP financial measure that we calculate as net cash provided by operating activities less cash used in purchases of property and equipment. We have provided below a reconciliation of free cash flow to net cash provided by operating activities, the most directly comparable GAAP financial measure.

We have included free cash flow in this report because it is a key measure used by our management and board of directors, which we believe is an important indicator of our liquidity because it measures the amount of cash we generate. Free cash flow also reflects changes in working capital. Our working capital fluctuates over time primarily as a result of the timing of our inventory purchases to support growth, our effective tax rate and the timing of tax payments, and changes in the level of merchandise that is returned by our customers, which in turn impacts our return reserve. Accordingly, we believe that free cash flow provides useful information to investors and others in understanding and evaluating our operating results in the same manner as our management and board of directors.

Free cash flow has limitations as an analytical tool, and you should not consider it in isolation or as a substitute for analysis of our results as reported under GAAP. There are limitations to using non-GAAP financial measures, including that other companies, including companies in our industry, may calculate free cash flow differently. Because of these limitations, you should consider free cash flow alongside other financial performance measures, including net cash provided by operating activities, purchases of property and equipment and our other GAAP results.

The following table presents a reconciliation of free cash flow to net cash provided by operating activities, as well as information regarding net cash used in investing activities and net cash provided by financing activities, for each of the periods indicated:

	Year Ended December 31,		
	2022	2021	2020
	(in thousands)		
Net cash provided by operating activities	\$ 23,436	\$ 62,313	\$ 73,773
Purchases of property and equipment	(5,167)	(2,195)	(2,324)
Free cash flow	<u>\$ 18,269</u>	<u>\$ 60,118</u>	<u>\$ 71,449</u>
Net cash used in investing activities	\$ (5,167)	\$ (2,195)	\$ (2,324)
Net cash provided by financing activities	\$ 887	\$ 12,766	\$ 8,660

Active Customers

We define an active customer as a unique customer account from which a purchase was made across our platform at least once in the preceding 12-month period. We calculate the number of active customers on a trailing 12-month basis given the volatility that can be observed when calculating it on the basis of shorter periods that may not be reflective of longer-term trends; however, such a methodology may not be indicative of other short-term trends, such as changes in new customers. In any particular period, we determine our number of active customers by counting

the total number of customers who have made at least one purchase in the preceding 12-month period, measured from the last date of such period. We view the number of active customers as a key indicator of our growth, the reach of our sites, the value proposition and consumer awareness of our brands, the continued use of our sites by our customers and their desire to purchase our products. We believe the number of active customers is a measure that is useful to investors and management in understanding our growth, brand awareness and market opportunity. Our number of active customers drives both net sales and our appeal to brands and partners.

Active customers increased during 2022 as compared to 2021 primarily due to our ability to engage with our existing customers and acquire new customers through our sales and marketing efforts, and to a lesser extent, due to the easing of stay-at-home orders and other restrictions in the United States and other key regions around the world.

Total Orders Placed

We define total orders placed as the total number of orders placed by our customers, prior to product returns, across our platform in any given period. We view total orders placed as a key indicator of the velocity of our business and an indication of the desirability of our products and sites to our customers. Total orders placed, together with average order value, is an indicator of the net sales we expect to recognize in a given period. We believe that total orders placed is a measure that is useful to investors and management in understanding our ongoing operations and in analysis of ongoing operating trends. Total orders placed and total orders shipped in any given period may differ slightly due to orders that are in process at the end of any particular period.

Total orders placed increased in 2022 as compared to 2021 primarily due to our ability to engage with our existing customers and acquire new customers through our sales and marketing efforts, and to a lesser extent due to the easing of stay-at-home orders and other restrictions in the United States and other key regions around the world.

Average Order Value

We define average order value as the sum of the total gross sales from our sites in a given period, prior to product returns, divided by the total orders placed in that period. In 2022, average order value for merchandise sold through the REVOLVE and FWRD segments was approximately \$279 and \$690, respectively, reflecting the brands sold and typical profile of the shoppers on such sites. We believe our high average order value demonstrates the premium nature of our product assortment. We believe that average order value is a measure that is useful to investors and management in understanding our ongoing operations and in analysis of ongoing operating trends. Average order value varies depending on the site through which we sell merchandise, the percentage of sales at full price, and for sales at less than full price, the level of markdowns on these products, product mix, and the number of units per order. Average order value varies depending on the site through which we sell merchandise, the mix of product categories sold, the number of units in each order, the percentage of sales at full price, and for sales at less than full price, the level of markdowns.

Average order value increased during 2022 as compared to 2021, primarily due to a shift in mix back to higher price point merchandise combined with an increase in the price of products as a result of the increase in the cost of goods and other input costs, partially offset by a lower percentage of full price sales.

Factors Affecting Our Performance

Impact of COVID-19 on Our Business

The COVID-19 pandemic had a material adverse impact on our business operations and operating results for 2020 due to business restrictions and social distancing measures imposed in the United States and other countries, and the severe negative impact on macroeconomic conditions and consumer discretionary spending. As states began rolling back business restrictions and stay-at-home orders, our operating results improved. However, there continues to be uncertainty around the COVID-19 pandemic and its impact on our business operations and operating results. Our business operations and results of operations may continue to be adversely affected, including as a result of:

- varying levels of restrictions within the United States as well as certain key regions around the world;
- increases in COVID-19 cases as a result of COVID-19 variants;

- an increase in the cost of materials and disruption to the supply chain caused by distribution and other logistical issues, including labor shortages as well as potential bankruptcies impacting our suppliers or manufacturing partners;
- decreased productivity due to work-from-home policies, travel bans or shelter-in-place orders; and
- a slowdown in the global economy, an uncertain global economic outlook or a credit crisis.

Overall Economic Trends

The overall economic environment and related changes in consumer behavior have a significant impact on our business. In general, positive conditions in the broader economy promote customer spending on our sites, while economic weakness, which generally results in a reduction of customer spending, may have a more pronounced negative effect on spending on our sites. Macro factors that can affect consumer confidence, shopping behavior and spending patterns, and thereby our near-term and long-term results of operations, include inflation, employment rates, business conditions, changes in the housing market, changes in the stock market, the availability of credit, U.S. government stimulus payments, interest rates, foreign currency exchange rates, fuel, energy and raw material costs, supply chain challenges and Russia's war against Ukraine. In addition, during periods of low unemployment, we generally experience higher labor costs. The COVID-19 pandemic has also had and may continue to have a materially adverse impact on the macroeconomic environment in the United States and substantially all of our target markets.

Customer Acquisition and Retention and Growth in Brand Awareness

Our focus since inception has been on profitable growth, which has created our disciplined approach to acquiring new customers and retaining existing customers at a reasonable cost, relative to the contributions we expect from such customers. Failure to attract new visitors to our sites and convert them to customers would impact future net sales growth.

If our marketing efforts do not connect with our customer or fail to cost-effectively promote our brand or convert impressions into purchases of our product, our net sales growth and profitability will be adversely affected. Competition for social media and influencer-based marketing channels continues to increase, making it more difficult to differentiate our business and cost effectively acquire customers. Furthermore, changes in the user experience on social media platforms, including a shift towards video and the level of recommended content as well as changes in privacy practices by third parties may make it more difficult to gain customer awareness and cost effectively acquire and retain customers. Apple has imposed requirements for consumer disclosures regarding privacy practices, and has implemented an application tracking transparency framework that requires opt-in consent for certain types of tracking. This transparency framework was launched in April 2021 and has made it more difficult and costly to acquire and retain customers, which may adversely affect our operating results. Additionally, in November 2022, Google announced that it plans to implement similar restrictions to restrict tracking activity across Android devices in early 2023.

We seek to engage with our customers and build awareness of our brands through sponsoring unique events and experiences such as #REVOLVEfestival, #REVOLVEaroundtheworld and the REVOLVE Gallery, as well as short-term pop-up retail experiences. With the travel restrictions and social distancing measures imposed in response to the COVID-19 pandemic during 2020, we were unable to engage with our customers through larger in-person activations such as #REVOLVEfestival, which had a negative impact on our ability to drive traffic to our sites, acquire new customers and retain our existing customers. As restrictions eased and to maximize our opportunity to capture consumer demand as economies reopened, during 2021 and 2022 we increased our marketing investment and began hosting in-person events, including #REVOLVEfestival in April 2022 after a two-year hiatus. We plan to continue to conduct in-person events at varying levels of scale in the future and make opportunistic investments in marketing initiatives that could increase marketing as a percentage of net sales to levels in excess of historical levels for certain quarters or periods of time. This incremental investment may not deliver a meaningful return in the short term and may adversely impact our operating income in the short term.

Customer Retention

Our success is impacted not only by efficient and effective customer acquisition and growth in brand awareness, but also by our ability to retain customers, engage with our community and encourage repeat purchases. Existing customers, whom we define as customers in a year who have purchased from us in any prior year, account for a greater and greater share of active customers over time. Existing customers as a percentage of total active customers were 50%, 49%, 49% and 45% for 2022, 2021, 2020 and 2019, respectively.

Existing customers typically place more orders annually than new customers and at higher average order values, resulting in existing customers representing approximately 77% of orders and approximately 79% of net sales in 2022, up from 76% of orders and 77% of net sales in 2021 and 57% of orders and 58% of net sales in 2014, again having increased in each year since 2014. We believe these increasing metrics are reflective of our ability to engage and retain our customers through our differentiated marketing and compelling merchandise offering and shopping experience. The increasing share of our net sales from existing customers reflects our customer loyalty and the net sales retention behavior we see in our customer cohorts.

The chart below illustrates the spending behavior of our customer cohorts over time, as reflected in customer purchases of our products annually. As shown in the chart, the net sales contribution and retention from existing customer cohorts was temporarily impacted in 2020 by the headwinds from the COVID-19 pandemic, before rebounding strongly in 2021 and 2022. Cohort net sales retention is calculated as net sales attributable to a given customer cohort divided by the total net sales attributable to the same customer cohort from one year prior. Cohort net sales retention was 97% in 2022 as compared to 120% in 2021, 74% in 2020 and 89% in 2019. We believe that the reduced 2020 retention performance was short term in nature as a result of the COVID-19 headwinds and not indicative of the value of our customer base over the long term, as evidenced by the strong recovery and retention rates in 2021 and 2022; however, if the negative customer retention and purchasing pattern experienced in 2020 were to recur due to the COVID-19 pandemic or other factors, or if we are unable to otherwise maintain our historically strong retention rates, our operating results could be adversely impacted.

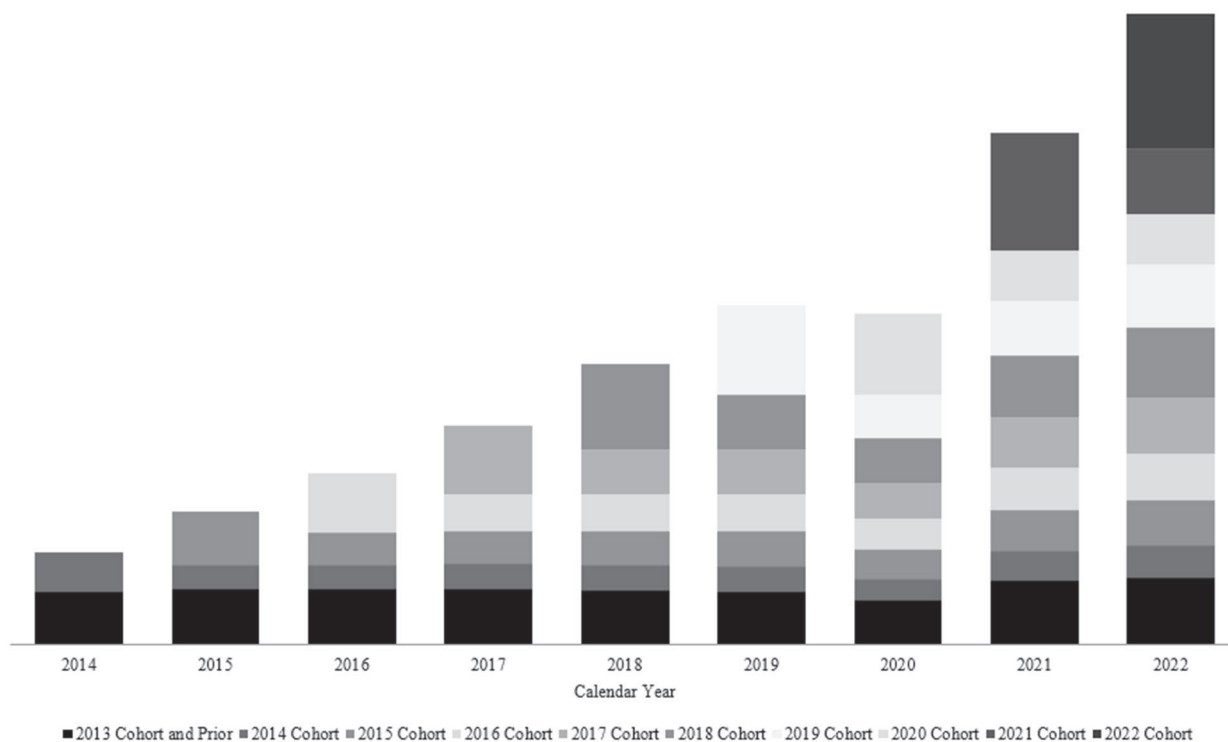

Merchandise Mix

We offer merchandise across a variety of product types, brands and price points. The brands we sell on our platform consist of a mix of emerging third-party, established third-party (including iconic luxury brands) and owned brands. Our product mix consists primarily of apparel, footwear, accessories and beauty products.

Our merchandise mix across our two reporting segments carry a range of margin profiles and may cause fluctuations in our gross margin. Shifts in our segment mix and our broader category merchandise mix may result in fluctuations in our gross margin from period to period.

Inventory Management

We leverage our platform and technology to buy and manage our inventory, including merchandise assortment and fulfillment center optimization. We utilize a data-driven “read and react” buying process to merchandise and curate the latest on-trend fashion. We generally make shallow initial inventory buys and then use our proprietary technology tools to identify and re-order best sellers, taking into account customer feedback across a variety of key metrics, which allows us to manage inventory and fashion risk. To ensure sufficient availability of merchandise, we generally purchase inventory in advance and frequently before apparel trends are confirmed. As a result, we are vulnerable to demand and pricing shifts and to suboptimal selection and timing of merchandise purchases. In the normal course of business, we incur inventory valuation adjustments, which impacts our gross margin. Moreover, our inventory investments will fluctuate with the needs of our business. For example, entering new categories will require additional investments in inventory. Shifts in inventory levels may result in fluctuations in the percentage of full price sales, levels of markdowns, merchandise mix, as well as gross margin. In addition, our sales demand had initially been adversely impacted as a result of the COVID-19 pandemic. In response, in 2020, we significantly reduced inventory receipts by canceling or delaying orders. With consumer demand trends improving beginning in the second quarter of 2020 and continuing to improve through 2021, we invested heavily in inventory to meet the robust demand. However, during the second quarter of 2022, consumer demand began to trend down significantly, resulting in a significant increase in our inventory balance. We have taken swift action in our efforts to balance our inventory levels with the shift in demand, but we may not be able to respond quickly enough to adjust our inventory position accordingly, which may have an adverse impact on our operating results.

Investment in our Operations and Infrastructure

We have made investments over time to grow our customer base, enhance our offerings and deliver best-in-class service to our customers. Over the long term, we expect to continue to make capital investments in our inventory, fulfillment centers, and logistics infrastructure as we grow our customer base, launch new brands, expand internationally and drive operating efficiencies. We believe these investments will yield positive returns in the long term; however, we cannot be certain that these efforts will grow our customer base or be cost-effective in the short term.

Segment and Geographic Performance

Our financial results are affected by the performance across our two reporting segments, REVOLVE and FWRD, as well as across the various geographies in which we serve our customers.

The REVOLVE segment contributes to a majority of our net sales, representing 83.6% of our net sales for both 2022 and 2021. During 2022 and 2021, REVOLVE generated \$921.7 million and \$745.1 million in net sales, respectively, representing an increase of 23.7%. The net sales increase in 2022 compared to 2021 was primarily due to an increase in the number of total orders placed by customers complemented by an increase in average order value.

The FWRD segment contributes to a smaller portion of our overall net sales, representing 16.4% of our net sales for both 2022 and 2021. During 2022 and 2021, FWRD generated \$179.7 million and \$146.3 million in net sales, respectively, representing an increase of 22.9%. The net sales increase in 2022 compared to 2021 was primarily due to an increase in the number of total orders placed by customers combined with an increase in average order value.

Net sales to customers outside of the United States contributed to 17.0% and 18.5% of our net sales for 2022 and 2021, respectively. During 2022 and 2021, net sales to customers outside of the United States were \$187.1 million and \$165.1 million, respectively, representing an increase of 13.2%.

Net sales to customers outside of the United States are impacted by various factors including import and export taxes, currency fluctuations and other macroeconomic conditions described in “—Overall Economic Trends” above. In addition, any weakening of a local currency versus the U.S. dollar results in our products becoming more expensive in that local currency, which has had, and may continue to have, a negative impact on demand for our products in the geographies that use such currency.

Seasonality

Seasonality in our business has not historically followed that of traditional retailers which typically experience concentration of net sales in the fourth calendar quarter in connection with the holidays. We historically experienced increased sales in the spring and summer months that have resulted in peak sales during the second quarter of each fiscal year. We also historically experienced lower activity in the first quarter of each year. The COVID-19 pandemic impacted our historical seasonality, resulting in the second quarter not being the peak quarter for the 2020 and 2021 fiscal years. With the exception of the COVID-19 pandemic and other unpredictable events such as the other macroeconomic conditions described in “—Overall Economic Trends” above, we expect our historical seasonality to revert closer to historical trends in future years. Our operating income has also been affected by these historical trends because many of our expenses are relatively fixed in the short term. If our growth rates moderate over the long-term, the impact of these seasonality trends on our results of operations may become more pronounced.

Our business is directly affected by the behavior of consumers. Economic conditions and competitive pressures can significantly impact, both positively and negatively, the level of demand by customers for our products. Consequently, the results of any prior quarterly or annual periods should not be relied upon as indications of our future operating performance.

Components of Our Results of Operations

Net Sales

Net sales consist primarily of sales of women’s apparel, footwear, accessories, home and beauty products. We recognize product sales at the time control is transferred to the customer, which is when the product is shipped. Net sales represent the sales of these items and shipping revenue when applicable, net of estimated returns and promotional discounts. Net sales are primarily driven by growth in the number of our customers, the frequency with which customers purchase and average order value.

Cost of Sales

Cost of sales consists of our purchase price for merchandise sold to customers and includes import duties, net of drawback claims, and other taxes, inbound freight costs, receiving costs, defective merchandise returned from customers, inventory valuation adjustments, and other miscellaneous shrinkage. Cost of sales is primarily driven by the cost of the product, the number of total orders placed by customers, the mix of the product available for sale on our sites and transportation costs related to inventory receipts from our vendors. We expect our cost of sales to fluctuate as a percentage of net sales primarily due to how we manage our inventory and merchandise mix. We have recently experienced and may continue to experience an increase in the cost of goods due to an increase in the cost of materials.

Fulfillment Expenses

Fulfillment expenses represent those costs incurred in operating and staffing our fulfillment centers, including costs attributed to inspecting and warehousing inventories and picking, packaging and preparing customer orders for shipment. Fulfillment expenses also include the cost of warehousing facilities. We expect fulfillment expenses to fluctuate as a percentage of net sales due to pressure from increased costs such as wages and other input cost pressure, expansion of our fulfillment network footprint and capacity, and our customers' propensity to return merchandise, to

be partially offset by operating efficiencies from increased scale as well as automation of the fulfillment center workflow.

Selling and Distribution Expenses

Selling and distribution expenses consist primarily of shipping and other transportation costs incurred delivering merchandise to customers and from customers returning merchandise, merchant processing fees, and customer service. We expect selling and distribution expenses to fluctuate as a percentage of net sales reflecting pressure from elevated return rates due to product mix and consumer behavior, investments in international markets to offer hassle-free returns as well as increases in shipping costs, including the impact of fuel prices incurred through variable surcharges from our shipping partners, partially offset by efficiencies realized from optimized shipping methods.

Marketing Expenses

Marketing expenses consist primarily of targeted online performance marketing costs, such as paid search/product listing ads, affiliate marketing, paid social, retargeting, search engine optimization, personalized email marketing and mobile “push” communications through our mobile applications. Marketing expenses also consist of investment in brand marketing channels, including events, payments to influencers and other forms of online and offline marketing such as our brand ambassador program. Marketing expenses are primarily related to growing and retaining our customer base and building the REVOLVE and FWRD brands. As a result of the impact on consumer discretionary spending and the required social distancing due to the COVID-19 pandemic, we reduced our marketing investment in absolute dollars and as a percentage of net sales in 2020. In 2021 and 2022, we increased our level of investment in marketing to maximize our opportunities to capture consumer demand as economies reopened. Over the long term, we expect marketing expenses to increase in absolute dollars as we continue to scale our business, and may fluctuate as a percentage of sales depending on net sales volume, the level of marketing investment in a particular period and the competitive environment. We may make opportunistic investments in marketing initiatives that may increase marketing as a percentage of net sales to levels in excess of historical levels for certain quarters or periods of time in the future.

General and Administrative Expenses

General and administrative expenses consist primarily of payroll and related benefit costs and equity-based compensation expense for our employees involved in general corporate functions, as well as costs associated with the use by these functions of facilities and equipment, such as depreciation, rent and other occupancy expenses. In 2021, we reinvested significantly to expand our team to support our strong growth. General and administrative expenses are expected to increase in the near term as we plan to continue to invest in our team to support future growth, albeit at a more moderate year-over-year growth rate than in 2021. Over the long-term, we expect general and administrative expenses to continue to increase moderately in absolute dollars to support business growth and meet our obligations as a public company with general and administrative expenses as a percentage of revenue declining over the long-term as we leverage our investments and as our business scales.

Other (Income) Expense, Net

Other (income) expense, net consists primarily of interest income on our money market funds, interest expense and other fees associated with our line of credit and foreign exchange (gains) losses.

Results of Operations

The following tables set forth our results of operations for the periods presented and express the relationship of certain line items as a percentage of net sales for those periods. The period-to-period comparison of financial results is not necessarily indicative of future results.

	Year Ended December 31,		
	2022	2021	2020
	(in thousands)		
Net sales	\$ 1,101,416	\$ 891,390	\$ 580,649
Cost of sales	509,093	401,567	275,369
Gross profit	592,323	489,823	305,280
Operating expenses:			
Fulfillment expenses	31,804	21,322	16,471
Selling and distribution expenses	190,419	133,506	80,496
Marketing expenses	181,648	140,398	76,371
General and administrative expenses	115,312	89,306	70,876
Total operating expenses	519,183	384,532	244,214
Income from operations	73,140	105,291	61,066
Other (income) expense, net	(3,476)	563	994
Income before income taxes	76,616	104,728	60,072
Provision for income taxes	17,919	4,888	3,282
Net income	\$ 58,697	\$ 99,840	\$ 56,790

	Year Ended December 31,		
	2022	2021	2020
Net sales	100.0%	100.0%	100.0%
Cost of sales	46.2	45.0	47.4
Gross profit	53.8	55.0	52.6
Operating expenses:			
Fulfillment expenses	2.9	2.4	2.8
Selling and distribution expenses	17.3	15.0	13.9
Marketing expenses	16.5	15.8	13.2
General and administrative expenses	10.5	10.0	12.2
Total operating expenses	47.2	43.2	42.1
Income from operations	6.6	11.8	10.5
Other (income) expense, net	(0.3)	0.1	0.2
Income before income taxes	6.9	11.7	10.3
Provision for income taxes	1.6	0.5	0.5
Net income	5.3%	11.2%	9.8%

Comparison of Years Ended 2022 and 2021

Net Sales

	Year Ended December 31,		Change	
	2022	2021	\$	%
	(dollars in thousands)			
Net sales	\$ 1,101,416	\$ 891,390	\$ 210,026	23.6%

The increase in net sales for 2022 compared to 2021 was primarily due to an increase in the number of total orders placed by customers of 25.1% and increase in average order value of 12.2% as compared to 2021, partially offset by a higher proportion of returned purchases.

Net sales in the REVOLVE segment increased 23.7% to \$921.7 million in 2022 compared to net sales of \$745.1 million in 2021. Net sales generated from our FWRD segment increased 22.9% to \$179.7 million in 2022 as compared to net sales of \$146.3 million in 2021.

Cost of Sales

	<u>Year Ended December 31,</u>		<u>Change</u>	
	<u>2022</u>	<u>2021</u>	<u>\$</u>	<u>%</u>
	(dollars in thousands)			
Cost of sales	\$ 509,093	\$ 401,567	\$ 107,526	26.8%
Percentage of net sales	46.2%	45.0%		

The increase in cost of sales in 2022, as compared to 2021, was primarily due to an increase in the volume of merchandise sold. The increase in cost of sales as a percentage of net sales was due to a lower percentage of full price sales and higher routine inventory adjustments, partially offset by a higher mix of owned brand sales.

Fulfillment Expenses

	<u>Year Ended December 31,</u>		<u>Change</u>	
	<u>2022</u>	<u>2021</u>	<u>\$</u>	<u>%</u>
	(dollars in thousands)			
Fulfillment expenses	\$ 31,804	\$ 21,322	\$ 10,482	49.2%
Percentage of net sales	2.9%	2.4%		

Fulfillment expenses in 2022 were higher as compared to 2021, primarily due to an increase in the number of units processed. The increase in fulfillment expenses as a percentage of net sales was primarily due to customers returning a higher proportion of their purchases, higher wages for fulfillment staff, the mix of units processed and the expansion of our fulfillment network footprint and capacity.

Selling and Distribution Expenses

	<u>Year Ended December 31,</u>		<u>Change</u>	
	<u>2022</u>	<u>2021</u>	<u>\$</u>	<u>%</u>
	(dollars in thousands)			
Selling and distribution expenses	\$ 190,419	\$ 133,506	\$ 56,913	42.6%
Percentage of net sales	17.3%	15.0%		

The increase in selling and distribution expenses in 2022, as compared to 2021, was primarily due to an increase in the number of orders shipped. Shipping and handling costs increased \$36.0 million, merchant processing fees increased \$8.4 million, other selling expenses increased \$4.7 million, packaging costs increased \$4.0 million and customer service costs increased \$3.8 million during 2022 as compared to 2021. The increase in selling and distribution expenses as a percentage of net sales was due to customers returning a higher proportion of their purchases as compared to the comparative period in the prior year combined with increased average shipping and handling fees per package through increases in carrier rates and fuel surcharges.

Marketing Expenses

	<u>Year Ended December 31,</u>		<u>Change</u>	
	<u>2022</u>	<u>2021</u>	<u>\$</u>	<u>%</u>
	(dollars in thousands)			
Marketing expenses	\$ 181,648	\$ 140,398	\$ 41,250	29.4%
Percentage of net sales	16.5%	15.8%		

The increase in marketing expenses in 2022, as compared to 2021, was due to an increase in marketing investments to acquire customers and retain existing customers to drive higher net sales. The increase was due to an increase in performance marketing expense of \$30.5 million as well as an increase of \$10.8 million in brand marketing expense. The higher investment in 2022 is reflective of the increased cost to acquire new customers and retain existing

customers as well as investments made in brand marketing initiatives including the Homecoming Weekend events that took place in the first quarter during Super Bowl weekend, the opening of the Revolve Social Club in March 2022, #REVOLVEfestival which we hosted in April 2022 after a two-year hiatus, the return of REVOLVE Gallery in September, #REVOLVEwinterland and various other smaller scale events throughout the year. Due to COVID-19 related restrictions in the comparable prior year period, our in-person, event-based marketing events were limited, particularly in the first half of the prior year.

General and Administrative Expenses

	<u>Year Ended December 31,</u>		<u>Change</u>	
	<u>2022</u>	<u>2021</u>	<u>\$</u>	<u>%</u>
	(dollars in thousands)			
General and administrative expenses	\$ 115,312	\$ 89,306	\$ 26,006	29.1%
Percentage of net sales	10.5%	10.0%		

The increase in general and administrative expenses in 2022, as compared to 2021, was due to a \$11.3 million increase in salaries and related benefits and equity-based compensation expense related to an increase in our headcount, a \$6.3 million accrual for a then-pending legal matter that has since been resolved, a \$3.5 million increase related to professional services and other occupancy costs, and a \$4.9 million increase in other operating expenses to support business growth. The increase in general and administrative expenses as a percentage of net sales was primarily driven by the \$6.3 million accrual for the then-pending legal matter.

Income Taxes

	<u>Year Ended December 31,</u>	
	<u>2022</u>	<u>2021</u>
	(dollars in thousands)	
Income before income taxes	\$ 76,616	\$ 104,728
Provision for income taxes	17,919	4,888
Effective tax rate	23.4%	4.7%

The increase in the effective tax rate for 2022 compared to 2021 was primarily due to a decrease in excess tax benefits related to the exercise of non-qualified stock options.

Quarterly Results of Operations and Other Financial and Operations Data

The following tables set forth selected unaudited quarterly results of operations and other financial and operations data for each of the quarters indicated. The information for each of these quarters has been prepared on the same basis as the audited annual consolidated financial statements included elsewhere in this report and in the opinion of management, includes all adjustments, which include only normal recurring adjustments, necessary for the fair statement of our consolidated results of operations for these periods. This data should be read in conjunction with our consolidated financial statements and related notes included elsewhere in this report. Our quarterly results of operations will vary in the future. These quarterly operating results are not necessarily indicative of our operating results for any future period.

	Three Months Ended							
	December 31, 2022	September 30, 2022	June 30, 2022	March 31, 2022	December 31, 2021	September 30, 2021	June 30, 2021	March 31, 2021
	(in thousands, except per share data)							
Net sales	\$ 259,153	\$ 268,711	\$ 290,054	\$ 283,498	\$ 239,805	\$ 244,064	\$ 228,614	\$ 178,907
Cost of sales	125,865	126,329	127,812	129,087	108,341	109,588	101,396	82,242
Gross profit	133,288	142,382	162,242	154,411	131,464	134,476	127,218	96,665
Operating expenses:								
Fulfillment expenses	8,532	8,072	7,910	7,290	5,870	5,776	5,309	4,367
Selling and distribution expenses	45,389	46,477	51,967	46,586	38,036	38,354	32,139	24,977
Marketing expenses	39,893	44,584	51,921	45,250	32,344	46,955	34,871	26,228
General and administrative expenses	28,815	28,498	31,164	26,835	23,278	24,180	21,970	19,878
Total operating expenses	122,629	127,631	142,962	125,961	99,528	115,265	94,289	75,450
Income from operations	10,659	14,751	19,280	28,450	31,936	19,211	32,929	21,215
Other expense (income), net	293	(1,440)	(1,813)	(516)	224	(158)	264	233
Income before income taxes	10,366	16,191	21,093	28,966	31,712	19,369	32,665	20,982
Provision for (benefit from) income taxes	2,498	4,203	4,820	6,398	2,330	2,701	1,127	(1,270)
Net income	\$ 7,868	\$ 11,988	\$ 16,273	\$ 22,568	\$ 29,382	\$ 16,668	\$ 31,538	\$ 22,252
Earnings per share of Class A and Class B common stock:								
Basic	\$ 0.11	\$ 0.16	\$ 0.22	\$ 0.31	\$ 0.40	\$ 0.23	\$ 0.44	\$ 0.31
Diluted	\$ 0.11	\$ 0.16	\$ 0.22	\$ 0.30	\$ 0.39	\$ 0.22	\$ 0.42	\$ 0.30
Weighted average number of shares of Class A and Class B common stock outstanding:								
Basic	73,349	73,328	73,312	73,264	73,057	72,810	72,387	71,782
Diluted	74,286	74,354	74,635	74,803	74,834	74,881	74,422	74,033

	Three Months Ended							
	December 31, 2022	September 30, 2022	June 30, 2022	March 31, 2022	December 31, 2021	September 30, 2021	June 30, 2021	March 31, 2021
Net sales	100.0%	100.0%	100.0%	100.0%	100.0%	100.0%	100.0%	100.0%
Cost of sales	48.6	47.0	44.1	45.5	45.2	44.9	44.4	46.0
Gross profit	51.4	53.0	55.9	54.5	54.8	55.1	55.6	54.0
Operating expenses:								
Fulfillment expenses	3.3	3.0	2.7	2.6	2.4	2.4	2.3	2.4
Selling and distribution expenses	17.5	17.3	17.9	16.4	15.9	15.7	14.1	14.0
Marketing expenses	15.4	16.6	17.9	16.0	13.5	19.2	15.3	14.7
General and administrative expenses	11.1	10.6	10.7	9.5	9.7	9.9	9.6	11.1
Total operating expenses	47.3	47.5	49.2	44.5	41.5	47.2	41.3	42.2
Income from operations	4.1	5.5	6.7	10.0	13.3	7.9	14.3	11.8
Other expense (income), net	0.1	(0.5)	(0.6)	(0.2)	0.1	(0.1)	0.1	0.1
Income before income taxes	4.0	6.0	7.3	10.2	13.2	8.0	14.2	11.7
Provision for (benefit from) income taxes	1.0	1.6	1.7	2.3	1.0	1.2	0.5	(0.7)
Net income	3.0%	4.4%	5.6%	7.9%	12.2%	6.8%	13.7%	12.4%

	Three Months Ended							
	December 31, 2022	September 30, 2022	June 30, 2022	March 31, 2022	December 31, 2021	September 30, 2021	June 30, 2021	March 31, 2021
	(in thousands, except average order value and percentages)							
Other Financial and Operations Data								
Gross margin	51.4%	53.0%	55.9%	54.5%	54.8%	55.1%	55.6%	54.0%
Adjusted EBITDA ⁽¹⁾	\$ 14,137	\$ 17,676	\$ 26,878	\$ 31,543	\$ 34,176	\$ 21,666	\$ 35,403	\$ 23,340
Free cash flow	\$ (12,278)	\$ 8,618	\$ (30,798)	\$ 52,727	\$ (6,525)	\$ 1,340	\$ 32,830	\$ 32,473
Active customers	2,340	2,249	2,165	2,041	1,840	1,678	1,554	1,477
Total orders placed	1,954	1,951	2,243	2,156	1,755	1,830	1,769	1,282
Average order value	\$ 306	\$ 320	\$ 303	\$ 288	\$ 292	\$ 276	\$ 255	\$ 256

(1) Adjusted EBITDA is a non-GAAP financial measure that we calculate as net income before other (income) expense, net, taxes, depreciation and amortization, adjusted to exclude the effects of equity-based compensation expense, and certain non-routine items. Please see the section titled “—Key Operating and Financial Metrics—Adjusted EBITDA” above for more information. Non-routine items include certain items that we consider non-routine and not reflective of the underlying trends in our core business operations.

The following table presents the reconciliation of Adjusted EBITDA to net income:

	Three Months Ended							
	December 31, 2022	September 30, 2022	June 30, 2022	March 31, 2022	December 31, 2021	September 30, 2021	June 30, 2021	March 31, 2021
Net income	\$ 7,868	\$ 11,988	\$ 16,273	\$ 22,568	\$ 29,382	\$ 16,668	\$ 31,538	\$ 22,252
Excluding:	(in thousands)							
Other expense (income), net	293	(1,440)	(1,813)	(516)	224	(158)	264	233
Provision for (benefit from) income tax	2,498	4,203	4,820	6,398	2,330	2,701	1,127	(1,270)
Depreciation and amortization	1,272	1,214	1,203	1,102	1,118	1,119	1,122	1,149
Equity-based compensation	1,452	1,524	1,395	1,491	1,122	1,336	1,352	976
Non-routine items ⁽¹⁾	754	187	5,000	500	-	-	-	-
Adjusted EBITDA	<u>\$ 14,137</u>	<u>\$ 17,676</u>	<u>\$ 26,878</u>	<u>\$ 31,543</u>	<u>\$ 34,176</u>	<u>\$ 21,666</u>	<u>\$ 35,403</u>	<u>\$ 23,340</u>

The following table presents a reconciliation of free cash flow, a non-GAAP financial measure, to net cash (used in) provided by operating activities, as well as information regarding net cash used in investing activities and net cash provided by financing activities:

	Three Months Ended							
	December 31, 2022	September 30, 2022	June 30, 2022	March 31, 2022	December 31, 2021	September 30, 2021	June 30, 2021	March 31, 2021
Net cash (used in) provided by operating activities	\$ (11,015)	\$ 10,006	\$ (29,352)	\$ 53,797	\$ (6,098)	\$ 1,855	\$ 33,347	\$ 33,209
Purchases of property and equipment	(1,263)	(1,388)	(1,446)	(1,070)	(427)	(515)	(517)	(736)
Free cash flow ⁽¹⁾	<u>\$ (12,278)</u>	<u>\$ 8,618</u>	<u>\$ (30,798)</u>	<u>\$ 52,727</u>	<u>\$ (6,525)</u>	<u>\$ 1,340</u>	<u>\$ 32,830</u>	<u>\$ 32,473</u>
Net cash used in investing activities ⁽²⁾	\$ (1,263)	\$ (1,388)	\$ (1,446)	\$ (1,070)	\$ (427)	\$ (515)	\$ (517)	\$ (736)
Net cash provided by financing activities	391	128	242	126	3,318	1,231	3,900	4,317

(1) Free cash flow is a non-GAAP financial measure that we calculate as net cash (used in) provided by operating activities less net cash used for purchases of property and equipment. Please see the section titled “—Key Operating and Financial Metrics—Free Cash Flow” above for more information.

(2) Net cash used in investing activities includes payments for purchases of property and equipment, which is also included in our calculation of free cash flow.

Seasonality and Quarterly Trends

Seasonality in our business has not historically followed that of traditional retailers which typically experience concentration of net sales in the fourth calendar quarter in connection with the holidays. We historically experienced increased sales in the spring and summer months that have resulted in peak sales during the second quarter of each fiscal year. We also historically experienced lower activity in the first quarter of each year. The COVID-19 pandemic impacted our historical seasonality, resulting in the second quarter not being the peak quarter in 2020 and 2021. With the exception of the COVID-19 pandemic and other unpredictable events such as the other macroeconomic conditions described in “—Overall Economic Trends” above, we expect our seasonality to revert closer to historical trends in future years. Our operating income has also been affected by these historical trends because many of our expenses are relatively fixed in the short term. If our growth rates moderate over the long-term, the impact of these seasonality trends on our results of operations may become more pronounced.

We focus our internal measurements of performance on quarterly year-over-year comparisons but discuss quarterly sequential information below to help investors understand fluctuations in our business.

Our quarterly net sales are reflective of the seasonality as discussed above with the second quarter of 2022 reflecting the impact of seasonal increases leading up to the early summer months. Net sales increased in the first quarter of 2022 due to continued growth in the business and further increased in the second quarter of 2022 due to growth in the business and seasonality. Net sales decreased in the third and fourth quarters of 2022 due to seasonality and weak macroeconomic conditions.

Our quarterly gross profit has fluctuated quarter to quarter primarily due to the quarterly fluctuations in net sales, among other factors. The decrease in gross profit margin in the third and fourth quarter of 2022 was primarily due to a lower percentage of full price sales and deeper markdowns within the markdown sales.

Fulfillment expenses and selling and distribution expenses have also fluctuated quarter-to-quarter, primarily due to the quarterly fluctuation in net sales. The fluctuation in fulfillment costs is driven by the costs incurred to fulfill total orders placed by our customers, while the fluctuation in selling and distribution costs is primarily due to the costs incurred to package and ship products ordered by our customers, ship returns from our customers, provide customer service and costs incurred related to merchant processing. Fulfillment expenses as a percentage of net sales increased in the first two quarters of 2022 due to customers returning a higher proportion of their purchases as well as higher wages for fulfillment staff and further increased in the third and fourth quarters of 2022 due to the expansion of our fulfillment network footprint and capacity as well as the mix of units processed.

Selling and distribution expense as a percentage of net sales increased in the first, second, third and fourth quarters of 2022 due to customers returning a higher proportion of their purchases, increased shipping rates and higher surcharges.

Marketing expenses vary quarter-to-quarter, primarily due to fluctuations in our marketing investments to acquire and retain customers to drive higher net sales and the timing of our brand marketing events. The first quarter of 2022 includes marketing expenses related to the Homecoming Weekend and the opening of the Revolve Social Club. The second quarter of 2022 includes marketing expenses related to #REVOLVEfestival. During the first half of 2021, due to COVID-19 restrictions, our in-person event-based marketing events were limited, and we were unable to host the aforementioned events. The third quarters of 2022 and 2021 include expenses attributed to REVOLVE Gallery. The fourth quarter of 2022 included #REVOLVEwinterland.

General and administrative expenses have generally increased sequentially quarter-to-quarter as we continued to increase our headcount to support business growth.

We had net income for all periods presented.

Our business is directly affected by the behavior of consumers. Economic conditions and competitive pressures can significantly impact, both positively and negatively, the level of demand by customers for our products. Consequently, the results of any prior quarterly or annual periods should not be relied upon as indications of our future operating performance.

Liquidity and Capital Resources

The following table shows our cash and cash equivalents, accounts receivable and working capital as of the dates indicated:

	As of	
	December 31, 2022	December 31, 2021
	(in thousands)	
Cash and cash equivalents	\$ 234,724	\$ 218,455
Accounts receivable, net	5,421	4,639
Working capital	337,131	279,620

(1) Working capital for all periods presented above is defined as current assets less current liabilities.

As of December 31, 2022, the majority of our cash and cash equivalents was held for working capital purposes, we had no borrowings under our line of credit and were in compliance with all financial covenants.

We believe that our existing cash and cash equivalents, cash flows from operations as well as the available borrowing capacity under our line of credit will be sufficient to meet our anticipated cash needs for at least the next 12 months. However, our liquidity assumptions may prove to be incorrect, and we could exhaust our available financial resources sooner than we currently expect. We may seek to borrow funds under our line of credit or raise additional funds at any time through equity, equity-linked or debt financing arrangements. Our future capital requirements and the adequacy of available funds will depend on many factors, including those described in the section titled "Risk Factors." We may not be able to secure additional financing to meet our operating requirements on acceptable terms, or at all.

Sources of Liquidity

Since our inception, we have financed our operations and capital expenditures primarily through cash flows generated by operations, private sales of equity securities, the incurrence of debt, the net proceeds we received through our IPO, as well as proceeds received from the exercise of stock options.

Line of Credit

On March 23, 2021, we amended and restated our existing credit agreement to, among other things, extend the expiration date from March 23, 2021 to March 23, 2026. The line of credit provides us with up to \$75.0 million aggregate principal in revolver borrowings, based on eligible inventory and accounts receivable less reserves. Borrowings under the credit agreement accrue interest, at our option, at (1) a base rate equal to the highest of (a) the federal funds rate, plus 0.50%, (b) the prime rate and (c) an adjusted LIBO rate determined on the basis of a one-month interest period, plus 1.00%, or (2) an adjusted LIBO rate, subject to a floor of 0.00%, in each case, plus a margin ranging from 0.25% to 0.75% per year in the case of base rate loans, and 1.25% to 1.75% per year in the case of LIBO rate loans. No borrowings were outstanding as of December 31, 2022 and 2021.

Our obligations under the credit agreement are secured by substantially all of our assets. The credit agreement also contains customary covenants restricting our activities, including limitations on our ability to sell assets, engage in mergers and acquisitions, enter into transactions involving related parties, obtain letters of credit, incur indebtedness or grant liens or negative pledges on our assets, make loans or make other investments. Under these covenants, we are prohibited from paying cash dividends with respect to our capital stock. We were in compliance with all financial covenants as of December 31, 2022 and 2021.

Uses of Cash

Our short-term and long-term liquidity requirements primarily arise from operating costs such as merchandise purchases, compensation and benefits, lease obligations, marketing and other expenditures necessary to support our business growth. We used a substantial portion of the proceeds from the IPO to repurchase shares of our Class B common stock. We believe that our existing cash and cash equivalents, cash flows from operations as well as the available borrowing capacity under our line of credit will be sufficient to meet our anticipated cash needs for at least the next 12 months. However, our liquidity assumptions may prove to be incorrect, and we could exhaust our available financial resources sooner than we currently expect. We may seek to borrow funds under our line of credit or raise additional funds at any time through equity, equity-linked or debt financing arrangements. Our future capital requirements and the adequacy of available funds will depend on many factors, including those described in the "Risk Factors" section of this report. We may not be able to secure additional financing to meet our operating requirements on acceptable terms or at all.

Historical Cash Flows

	Year Ended December 31,		
	2022	2021	2020
		(in thousands)	
Net cash provided by operating activities	\$ 23,436	\$ 62,313	\$ 73,773
Net cash used in investing activities	(5,167)	(2,195)	(2,324)
Net cash provided by financing activities	887	12,766	8,660

Net Cash Provided by Operating Activities

Cash from operating activities consists primarily of net income adjusted for certain non-cash items, including depreciation, equity-based compensation, and the effect of changes in working capital and other activities.

We generated \$23.4 million of operating cash flow in 2022 compared to \$62.3 million in 2021. The decrease in our operating cash flow was primarily due to a \$40.2 million decrease in net income adjusted for non-cash items and a \$29.4 million decrease from changes in other working capital, partially offset by a \$30.7 million increase due to reduced investments in inventory.

Net Cash Used in Investing Activities

Our primary investing activities have consisted of purchases of property and equipment to support our fulfillment centers and our overall business growth and internally developed software for the continued development of our proprietary technology infrastructure. Purchases of property and equipment may vary from period-to-period due to the timing and extent of the expansion of our operations.

Net cash used in investing activities was \$5.2 million and \$2.2 million in 2022 and 2021, respectively. The increase was primarily due to capital expenditures related to our new fulfillment centers.

Net Cash Provided by Financing Activities

Our financing activities primarily consist of proceeds from the exercise of stock options and borrowings and repayments related to the existing line of credit, when applicable.

Net cash provided by financing activities was \$0.9 million and \$12.7 million in 2022 and 2021, respectively, and was attributable to the proceeds from the exercise of stock options.

Contractual Obligations

As of December 31, 2022, our principal contractual obligations consist of obligations under operating leases for office and fulfillment facilities. For a description of our leases, please see Note 5, *Leases*, to our consolidated financial statements included elsewhere in this report.

Inflation

We have been impacted by rising levels of inflation in recent periods resulting in part from various supply chain disruptions, increased shipping and transportation costs, increased merchandise and labor costs and other disruptions caused by the COVID-19 pandemic and general economic and market conditions. We continue to monitor the impact of inflation in order to minimize its effects through pricing strategies, productivity improvements and cost reductions. These mitigating actions may adversely impact demand for our products. Furthermore, if costs were to become subject to significant incremental inflationary pressures, we may not be able to fully offset such higher costs through price increases. Our inability or failure to do so could harm our business, financial condition and results of operations.

Critical Accounting Policies and Estimates

Our management's discussion and analysis of our financial condition and results of operations is based on our consolidated financial statements, which have been prepared in accordance with GAAP. The preparation of these consolidated financial statements requires us to make estimates and assumptions that affect the reported amounts of assets, liabilities, net sales, expenses and related disclosures. We evaluate our estimates and assumptions on an ongoing basis. Our estimates are based on historical experience and various other assumptions that we believe to be reasonable under the circumstances. Our actual results could differ from these estimates.

We believe that the assumptions and estimates associated with revenue recognition and inventory have the greatest potential impact on our consolidated financial statements. Therefore, we consider these to be our critical accounting policies and estimates. For further information on all of our significant accounting policies, please see Note 2, *Significant Accounting Policies*, of the accompanying notes to our consolidated financial statements included elsewhere in this report.

Net Sales

Revenue is primarily derived from the sale of apparel merchandise through our sites and, when applicable, shipping revenue. We recognize revenue through the following steps: (1) identification of the contract, or contracts, with the customer; (2) identification of the performance obligations in the contract; (3) determination of the transaction price; (4) allocation of the transaction price to the performance obligations in the contract; and (5) recognition of revenue when, or as, we satisfy a performance obligation. A contract is created with our customer at the time the order is placed by the customer, which creates a performance obligation to deliver the product to the customer. We recognize revenue for the performance obligation at the time control of the merchandise passes to the customer, which is at the time of shipment. In addition, we have elected to treat shipping and handling as fulfillment activities and not a separate performance obligation.

In accordance with our policy on returns and exchanges, merchandise returns are generally accepted for full refund if returned within 60 days of the original purchase date and merchandise may be exchanged up to 90 days from the original purchase date. At the time of sale, we establish a reserve for merchandise returns, based on historical experience, merchandise mix and expected future returns, which is recorded as a reduction of sales. Accordingly, cost of sales is also reduced and an offsetting asset is recorded within prepaid expenses and other current assets for expected merchandise to be returned. Our returns reserve as of December 31, 2022 and 2021 was \$63.4 million and \$49.3 million, respectively, and the provisions recorded for returns were \$1,410.5 million and \$894.1 million, during 2022 and 2021, respectively. Actual levels of returns may vary from our estimates as of period ends and would be recorded in future periods.

In March 2020 we launched the REVOLVE Loyalty Club within the REVOLVE segment and in April 2021 we expanded the program to include the FWRD segment. Eligible customers who enroll in the program will generally earn points for every dollar spent and will automatically receive a \$20 reward once they earn 2,000 points. We defer revenue based on an allocation of the price of the customer purchase and the estimated standalone selling price of the points earned. Revenue is recognized once the reward is redeemed or expires or once unconverted points expire. Rewards generally expire 90 days after they are issued and unconverted points generally expire if a customer fails to engage in any activity that generates points for a period of one year or if their participation in the program is otherwise terminated.

We may also issue store credit in lieu of cash refunds or exchanges and sell gift cards without expiration dates to our customers. Store credits issued and proceeds from the issuance of gift cards are recorded as deferred revenue and recognized as revenue when the store credit or gift cards are redeemed or upon inclusion in our store credit and gift card breakage estimates. Revenue recognized in net sales on breakage on store credit and gift cards was \$1.7 million and \$1.2 million for 2022 and 2021, respectively.

Sales taxes and duties collected from customers and remitted to governmental authorities are accounted for on a net basis and therefore are excluded from net sales. We currently collect sales taxes in all states that have adopted laws imposing sales tax collection obligations on out-of-state retailers and are subject to audits by state governments of sales tax collection obligations on out-of-state retailers in jurisdictions where we do not currently collect sales taxes, whether for prior years or prospectively. No significant interest or penalties related to sales taxes are recognized in the accompanying consolidated financial statements.

We have exposure to losses from fraudulent credit card charges. We record losses when incurred related to fraudulent charges as such amounts have historically been insignificant.

Inventory

Inventories are stated at the lower of cost and net realizable value. Cost is determined using the specific identification method. Cost of inventory includes import duties and other taxes and transport and handling costs. We write down inventory where it appears that the carrying cost of the inventory may not be recovered through subsequent sale of the inventory. We analyze the quantity of inventory on hand, the quantity sold in the past year, the anticipated sales volume, the expected sales price and the cost of making the sale when evaluating the value of our inventory. If the sales volume or sales price of specific products declines, additional write-downs may be required.

Recent Accounting Pronouncements

See Note 2, *Significant Accounting Policies*, to our consolidated financial statements included elsewhere in this report for information regarding recently issued accounting pronouncements.

Item 7A. *QUANTITATIVE AND QUALITATIVE DISCLOSURES ABOUT MARKET RISK*

We have operations both within the United States and internationally, and we are exposed to market risks in the ordinary course of our business, including the effects of foreign currency fluctuations, interest rate changes and inflation. Information relating to quantitative and qualitative disclosures about these market risks is set forth below.

Interest Rate Sensitivity

Cash and cash equivalents are held primarily in money market funds and cash deposits. The fair value of our cash and cash equivalents would not be significantly affected by either an increase or decrease in interest rates due mainly to the short-term nature of these instruments. Interest on our line of credit borrowings incurred pursuant to the credit agreement described above accrue at a floating rate based on a formula tied to certain market rates at the time of incurrence; however, we do not expect that any change in prevailing interest rates will have a material impact on our results of operations.

Foreign Currency Risk

Most of our sales are denominated in U.S. dollars, and therefore, our net sales are not currently subject to significant foreign currency risk. However, our products for sale in foreign countries are generally priced in the country's local currency based on the currency exchange rate in effect at the time. As the U.S. dollar strengthens, prices for customers in these regions may be more expensive relative to that of competition in those markets, thus adversely impacting consumer demand for our products. Furthermore, the general purchasing power of consumers in foreign countries is weakened by a stronger U.S. dollar. Fluctuations in foreign currency exchange rates may cause us to recognize transaction gains and losses in our consolidated statements of income. To date, foreign currency transaction gains and losses have not been material to our consolidated financial statements and we have not engaged in any foreign currency hedging transactions.

Item 8. *FINANCIAL STATEMENTS AND SUPPLEMENTARY DATA*

INDEX TO CONSOLIDATED FINANCIAL STATEMENTS

	Page No.
REVOLVE GROUP, INC.	
Reports of Independent Registered Public Accounting Firm	77
Consolidated Balance Sheets	80
Consolidated Statements of Income	81
Consolidated Statements of Comprehensive Income	82
Consolidated Statements of Changes in Members'/Stockholders' Equity	83
Consolidated Statements of Cash Flows	84
Notes to Consolidated Financial Statements	85

REPORT OF INDEPENDENT REGISTERED PUBLIC ACCOUNTING FIRM

To the Stockholders and Board of Directors
Revolve Group, Inc.:

Opinion on the Consolidated Financial Statements

We have audited the accompanying consolidated balance sheets of Revolve Group, Inc. and subsidiaries (the Company) as of December 31, 2022 and December 31, 2021, the related consolidated statements of income, comprehensive income, changes in members'/stockholders' equity, and cash flows for each of the years in the three-year period ended December 31, 2022, and the related notes (collectively, the consolidated financial statements). In our opinion, the consolidated financial statements present fairly, in all material respects, the financial position of the Company as of December 31, 2022 and December 31, 2021, and the results of its operations and its cash flows for each of the years in the three-year period ended December 31, 2022, in conformity with U.S. generally accepted accounting principles.

We also have audited, in accordance with the standards of the Public Company Accounting Oversight Board (United States) (PCAOB), the Company's internal control over financial reporting as of December 31, 2022, based on criteria established in *Internal Control – Integrated Framework (2013)* issued by the Committee of Sponsoring Organizations of the Treadway Commission, and our report dated February 23, 2023 expressed an unqualified opinion on the effectiveness of the Company's internal control over financial reporting.

Change in Accounting Principle

As discussed in Note 2 to the consolidated financial statements, the Company has changed its method of accounting for leases as of January 1, 2021 due to the adoption of Accounting Standards Update No. 2016-02, *Leases (Topic 842)*.

Basis for Opinion

These consolidated financial statements are the responsibility of the Company's management. Our responsibility is to express an opinion on these consolidated financial statements based on our audits. We are a public accounting firm registered with the PCAOB and are required to be independent with respect to the Company in accordance with the U.S. federal securities laws and the applicable rules and regulations of the Securities and Exchange Commission and the PCAOB.

We conducted our audits in accordance with the standards of the PCAOB. Those standards require that we plan and perform the audit to obtain reasonable assurance about whether the consolidated financial statements are free of material misstatement, whether due to error or fraud. Our audits included performing procedures to assess the risks of material misstatement of the consolidated financial statements, whether due to error or fraud, and performing procedures that respond to those risks. Such procedures included examining, on a test basis, evidence regarding the amounts and disclosures in the consolidated financial statements. Our audits also included evaluating the accounting principles used and significant estimates made by management, as well as evaluating the overall presentation of the consolidated financial statements. We believe that our audits provide a reasonable basis for our opinion.

Critical Audit Matter

The critical audit matter communicated below is a matter arising from the current period audit of the consolidated financial statements that was communicated or required to be communicated to the audit committee and that: (1) relates to accounts or disclosures that are material to the consolidated financial statements and (2) involved our especially challenging, subjective, or complex judgments. The communication of a critical audit matter does not alter in any way our opinion on the consolidated financial statements, taken as a whole, and we are not, by communicating the critical audit matter below, providing a separate opinion on the critical audit matter or on the accounts or disclosures to which it relates.

Sales return reserve

As discussed in Note 2 to the consolidated financial statements, the Company has recorded a sales return reserve as of December 31, 2022 of \$63.4 million. The Company establishes a reserve for merchandise returns, based on historical experience, merchandise mix, and expected future returns, which is recorded as a reduction of sales.

We identified the evaluation of the sales return reserve as a critical audit matter. There was auditor judgment required to evaluate the impact of recent sales return experience that could impact the rate of historical experience used to estimate the sales return reserve.

The following are the primary procedures we performed to address this critical audit matter. We evaluated the design and tested the operating effectiveness of an internal control related to the Company's lookback analysis over the sales return reserve based on actual returns received subsequent to period end. We evaluated expected future returns by assessing the timing of the number of days between actual sales dates and actual return dates for the year ended December 31, 2022. In addition, we analyzed actual returns received by the Company after December 31, 2022 to evaluate management's estimate as of December 31, 2022. We assessed the Company's ability to estimate by comparing the historically recorded sales return reserve to actual subsequent period returns.

/s/ KPMG LLP

We have served as the Company's auditor since 2014.

Los Angeles, California
February 23, 2023

REPORT OF INDEPENDENT REGISTERED PUBLIC ACCOUNTING FIRM

To the Stockholders and Board of Directors

Revolve Group, Inc.:

Opinion on Internal Control Over Financial Reporting

We have audited Revolve Group, Inc. and subsidiaries' (the Company) internal control over financial reporting as of December 31, 2022, based on criteria established in *Internal Control – Integrated Framework (2013)* issued by the Committee of Sponsoring Organizations of the Treadway Commission. In our opinion, the Company maintained, in all material respects, effective internal control over financial reporting as of December 31, 2022, based on criteria established in *Internal Control – Integrated Framework (2013)* issued by the Committee of Sponsoring Organizations of the Treadway Commission.

We also have audited, in accordance with the standards of the Public Company Accounting Oversight Board (United States) (PCAOB), the consolidated balance sheets of the Company as of December 31, 2022 and December 31, 2021, the related consolidated statements of income, comprehensive income, changes in members'/stockholders' equity, and cash flows for each of the years in the three-year period ended December 31, 2022, and the related notes (collectively, the consolidated financial statements), and our report dated February 23, 2023 expressed an unqualified opinion on those consolidated financial statements.

Basis for Opinion

The Company's management is responsible for maintaining effective internal control over financial reporting and for its assessment of the effectiveness of internal control over financial reporting, included in the accompanying Management's Report on Internal Control over Financial Reporting. Our responsibility is to express an opinion on the Company's internal control over financial reporting based on our audit. We are a public accounting firm registered with the PCAOB and are required to be independent with respect to the Company in accordance with the U.S. federal securities laws and the applicable rules and regulations of the Securities and Exchange Commission and the PCAOB.

We conducted our audit in accordance with the standards of the PCAOB. Those standards require that we plan and perform the audit to obtain reasonable assurance about whether effective internal control over financial reporting was maintained in all material respects. Our audit of internal control over financial reporting included obtaining an understanding of internal control over financial reporting, assessing the risk that a material weakness exists, and testing and evaluating the design and operating effectiveness of internal control based on the assessed risk. Our audit also included performing such other procedures as we considered necessary in the circumstances. We believe that our audit provides a reasonable basis for our opinion.

Definition and Limitations of Internal Control Over Financial Reporting

A company's internal control over financial reporting is a process designed to provide reasonable assurance regarding the reliability of financial reporting and the preparation of financial statements for external purposes in accordance with generally accepted accounting principles. A company's internal control over financial reporting includes those policies and procedures that (1) pertain to the maintenance of records that, in reasonable detail, accurately and fairly reflect the transactions and dispositions of the assets of the company; (2) provide reasonable assurance that transactions are recorded as necessary to permit preparation of financial statements in accordance with generally accepted accounting principles, and that receipts and expenditures of the company are being made only in accordance with authorizations of management and directors of the company; and (3) provide reasonable assurance regarding prevention or timely detection of unauthorized acquisition, use, or disposition of the company's assets that could have a material effect on the financial statements.

Because of its inherent limitations, internal control over financial reporting may not prevent or detect misstatements. Also, projections of any evaluation of effectiveness to future periods are subject to the risk that controls may become inadequate because of changes in conditions, or that the degree of compliance with the policies or procedures may deteriorate.

/s/ KPMG LLP

Los Angeles, California

February 23, 2023

REVOLVE GROUP, INC. AND SUBSIDIARIES
CONSOLIDATED BALANCE SHEETS
(In thousands, except share and per share data)

	December 31,	
	2022	2021
Assets		
Current assets:		
Cash and cash equivalents	\$ 234,724	\$ 218,455
Accounts receivable, net	5,421	4,639
Inventory	215,224	171,259
Income taxes receivable	2,974	3,375
Prepaid expenses and other current assets	59,874	42,114
Total current assets	518,217	439,842
Property and equipment (net of accumulated depreciation of \$13,081 and \$9,347 as of December 31, 2022 and December 31, 2021, respectively)	8,934	8,946
Right-of-use lease assets	22,964	6,566
Intangible assets, net	1,600	1,212
Goodwill	2,042	2,042
Other assets	807	2,746
Deferred income taxes, net	24,754	19,059
Total assets	<u>\$ 579,318</u>	<u>\$ 480,413</u>
Liabilities and Stockholders' Equity		
Current liabilities:		
Accounts payable	\$ 50,789	\$ 54,345
Income taxes payable	229	—
Accrued expenses	38,266	33,899
Returns reserve	63,381	49,296
Current lease liabilities	5,844	3,766
Other current liabilities	22,577	18,916
Total current liabilities	181,086	160,222
Non-current lease liabilities	18,659	3,177
Total liabilities	<u>199,745</u>	<u>163,399</u>
Stockholders' equity:		
Class A common stock, \$0.001 par value; 1,000,000,000 shares authorized as of December 31, 2022 and December 31, 2021; 40,766,510 and 40,276,417 shares issued and outstanding as of December 31, 2022 and December 31, 2021, respectively.	41	40
Class B common stock, \$0.001 par value; 125,000,000 shares authorized as of December 31, 2022 and December 31, 2021; 32,597,119 and 32,956,904 shares issued and outstanding as of December 31, 2022 and December 31, 2021, respectively.	33	33
Additional paid-in capital	110,338	103,590
Retained earnings	269,161	213,351
Total stockholders' equity	<u>379,573</u>	<u>317,014</u>
Total liabilities and stockholders' equity	<u>\$ 579,318</u>	<u>\$ 480,413</u>

The accompanying notes are an integral part of these consolidated financial statements.

REVOLVE GROUP, INC. AND SUBSIDIARIES
CONSOLIDATED STATEMENTS OF INCOME
(In thousands, except per share data)

	Year Ended December 31,		
	2022	2021	2020
Net sales	\$ 1,101,416	\$ 891,390	\$ 580,649
Cost of sales	509,093	401,567	275,369
Gross profit	592,323	489,823	305,280
Operating expenses:			
Fulfillment	31,804	21,322	16,471
Selling and distribution	190,419	133,506	80,496
Marketing	181,648	140,398	76,371
General and administrative	115,312	89,306	70,876
Total operating expenses	519,183	384,532	244,214
Income from operations	73,140	105,291	61,066
Other (income) expense, net	(3,476)	563	994
Income before income taxes	76,616	104,728	60,072
Provision for income taxes	17,919	4,888	3,282
Net income	<u>\$ 58,697</u>	<u>\$ 99,840</u>	<u>\$ 56,790</u>
Earnings per share of Class A and Class B common stock:			
Basic	\$ 0.80	\$ 1.38	\$ 0.81
Diluted	\$ 0.79	\$ 1.34	\$ 0.79
Weighted average number of shares of Class A and Class B common stock outstanding:			
Basic	73,314	72,513	19,861
Diluted	74,520	74,547	72,058

The accompanying notes are an integral part of these consolidated financial statements.

REVOLVE GROUP, INC. AND SUBSIDIARIES
CONSOLIDATED STATEMENTS OF COMPREHENSIVE INCOME
(In thousands)

	Year Ended December 31,		
	2022	2021	2020
Net income	\$ 58,697	\$ 99,840	\$ 56,790
Other comprehensive (loss) income:			
Cumulative translation adjustment	(2,887)	(442)	486
Total other comprehensive (loss) income	(2,887)	(442)	486
Total comprehensive income	<u>\$ 55,810</u>	<u>\$ 99,398</u>	<u>\$ 57,276</u>

The accompanying notes are an integral part of these consolidated financial statements.

REVOLVE GROUP, INC. AND SUBSIDIARIES
CONSOLIDATED STATEMENTS OF CHANGES IN MEMBERS'/STOCKHOLDERS' EQUITY
(In thousands, except share data)

	Common Stock		Additional Paid-in Capital	Retained Earnings	Total Stockholders' Equity
	Number	Amount			
Balance as of December 31, 2019	69,078,983	\$ 69	\$ 74,018	\$ 56,677	\$ 130,764
Issuance of Class A common stock from exercise of stock options and vesting of restricted stock units	2,317,723	2	8,699	—	8,701
Equity-based compensation	—	—	3,364	—	3,364
Cumulative translation adjustment	—	—	—	486	486
Other	—	—	(41)	—	(41)
Net income	—	—	—	56,790	56,790
Balance as of December 31, 2020	71,396,706	71	86,040	113,953	200,064
Issuance of Class A common stock from exercise of stock options and vesting of restricted stock units	1,836,615	2	12,764	—	12,766
Equity-based compensation	—	—	4,786	—	4,786
Cumulative translation adjustment	—	—	—	(442)	(442)
Net income	—	—	—	99,840	99,840
Balance as of December 31, 2021	73,233,321	73	103,590	213,351	317,014
Issuance of Class A common stock from exercise of stock options and vesting of restricted stock units	130,308	1	886	—	887
Equity-based compensation	—	—	5,862	—	5,862
Cumulative translation adjustment	—	—	—	(2,887)	(2,887)
Net income	—	—	—	58,697	58,697
Balance as of December 31, 2022	<u>73,363,629</u>	<u>\$ 74</u>	<u>\$ 110,338</u>	<u>\$ 269,161</u>	<u>\$ 379,573</u>

The accompanying notes are an integral part of these consolidated financial statements.

REVOLVE GROUP, INC. AND SUBSIDIARIES
CONSOLIDATED STATEMENTS OF CASH FLOWS
(In thousands)

	Year Ended December 31,		
	2022	2021	2020
Operating activities:			
Net income	\$ 58,697	\$ 99,840	\$ 56,790
Adjustments to reconcile net income to net cash provided by operating activities:			
Depreciation and amortization	4,791	4,508	4,827
Equity-based compensation	5,862	4,786	3,364
Deferred income taxes, net	(5,695)	(5,245)	1,476
Changes in operating assets and liabilities:			
Accounts receivable	(782)	(18)	130
Inventories	(43,965)	(75,987)	8,985
Income taxes receivable	401	7,314	(9,928)
Prepaid expenses and other current assets	(17,760)	(22,221)	3,825
Other assets	1,939	(2,246)	142
Accounts payable	(3,556)	15,008	9,524
Income taxes payable	229	(195)	(275)
Accrued expenses	4,367	9,166	5,334
Returns reserve	14,085	23,694	(9,502)
Right-of-use lease assets and current and non-current lease liabilities	1,162	(448)	—
Other current liabilities	3,661	4,357	(919)
Net cash provided by operating activities	<u>23,436</u>	<u>62,313</u>	<u>73,773</u>
Investing activities:			
Purchases of property and equipment	(5,167)	(2,195)	(2,324)
Net cash used in investing activities	<u>(5,167)</u>	<u>(2,195)</u>	<u>(2,324)</u>
Financing activities:			
Proceeds from borrowings on line of credit	—	—	30,000
Repayment of borrowings on line of credit	—	—	(30,000)
Payment of deferred offering costs	—	—	(41)
Proceeds from the exercise of stock options, net	887	12,766	8,701
Net cash provided by financing activities	<u>887</u>	<u>12,766</u>	<u>8,660</u>
Effect of exchange rate changes on cash and cash equivalents	(2,887)	(442)	486
Net increase in cash and cash equivalents	16,269	72,442	80,595
Cash and cash equivalents, beginning of year	218,455	146,013	65,418
Cash and cash equivalents, end of year	<u>\$ 234,724</u>	<u>\$ 218,455</u>	<u>\$ 146,013</u>
Supplemental disclosure of cash flow information:			
Cash paid during the period for:			
Interest	\$ —	\$ —	\$ 342
Income taxes, net of refund	\$ 23,031	\$ 3,014	\$ 11,950
Operating leases	\$ 5,858	\$ 5,321	\$ 4,601
Supplemental disclosure of non-cash activities:			
Lease assets obtained in exchange for new operating lease liabilities	\$ 21,938	\$ 1,440	\$ —

The accompanying notes are an integral part of these consolidated financial statements.

REVOLVE GROUP, INC. AND SUBSIDIARIES
NOTES TO CONSOLIDATED FINANCIAL STATEMENTS

Note 1. Description of Business

Revolve Group, Inc., or REVOLVE, is an online fashion retailer for Millennial and Generation Z consumers. Through our websites and mobile apps we deliver an aspirational customer experience from a vast yet curated offering. Our dynamic platform connects a deeply engaged community of consumers, global fashion influencers, and a broad yet curated collection of brands. We are headquartered in Los Angeles County, California.

Note 2. Significant Accounting Policies

Basis of Presentation

The accompanying consolidated financial statements have been prepared in accordance with generally accepted accounting principles in the United States, or GAAP, and applicable rules and regulations of the Securities and Exchange Commission. The accompanying consolidated financial statements include the balances of Revolve Group, Inc. and all of its subsidiaries. All intercompany transactions and balances have been eliminated in consolidation. These reclassifications had no effect on the reported results of operations. Our fiscal year ends on December 31 of each year.

Use of Estimates

The preparation of consolidated financial statements in conformity with GAAP requires management to make estimates and assumptions that affect the reported amounts of assets and liabilities and disclosure of contingent assets and liabilities at the date of the consolidated financial statements and the reported amounts of revenues and expenses during the reporting period. Actual results could differ from those estimates. Significant items subject to such estimates and assumptions include: the allowance for sales returns, the valuation of deferred tax assets, inventory, equity-based compensation, valuation of goodwill, reserves for income tax uncertainties and other contingencies, and breakage of store credit and gift cards.

Net Sales

Revenue is primarily derived from the sale of apparel merchandise through our sites and, when applicable, shipping revenue. In accordance with ASC 606, we recognize revenue through the following steps: (1) identification of the contract, or contracts, with the customer; (2) identification of the performance obligations in the contract; (3) determination of the transaction price; (4) allocation of the transaction price to the performance obligations in the contract; and (5) recognition of revenue when, or as, we satisfy a performance obligation. A contract is created with our customer at the time the order is placed by the customer, which creates a performance obligation to deliver the product to the customer. We recognize revenue for the performance obligation at the time control of the merchandise passes to the customer, which is at the time of shipment. In addition, we have elected to treat shipping and handling as fulfillment activities and not a separate performance obligation.

In March 2020 we launched the REVOLVE Loyalty Club within the REVOLVE segment and in April 2021 we expanded the program to include the FWRD segment. Eligible customers who enroll in the program will generally earn points for every dollar spent and will automatically receive a \$20 reward once they earn 2,000 points. We defer revenue based on an allocation of the price of the customer purchase and the estimated standalone selling price of the points earned. Revenue is recognized once the reward is redeemed or expires or once unconverted points expire. Rewards generally expire 90 days after they are issued and unconverted points generally expire if a customer fails to engage in any activity that generates points for a period of one year or if their participation in the program is otherwise terminated.

In accordance with our policy on returns and exchanges, merchandise returns are generally accepted for full refund if returned within 60 days of the original purchase date and merchandise may be exchanged up to 90 days from the original purchase date. At the time of sale, we establish a reserve for merchandise returns, based on historical

experience, merchandise mix and expected future returns, which is recorded as a reduction of sales. Accordingly, cost of sales is also reduced and an offsetting asset is recorded within prepaid expenses and other current assets for expected merchandise to be returned.

The following table presents a rollforward of our sales return reserve for the years ended December 31, 2022, 2021 and 2020 (in thousands):

	December 31,		
	2022	2021	2020
Beginning balance	\$ 49,296	\$ 25,602	\$ 35,104
Returns	(1,396,396)	(870,445)	(489,712)
Provisions	1,410,481	894,139	480,210
Ending balance	<u>\$ 63,381</u>	<u>\$ 49,296</u>	<u>\$ 25,602</u>

We may also issue store credit in lieu of cash refunds or exchanges and sell gift cards without expiration dates to our customers. Store credits issued and proceeds from the issuance of gift cards are recorded as deferred revenue and recognized as revenue when the store credit or gift cards are redeemed or upon inclusion in our store credit and gift card breakage estimates. Revenue recognized in net sales on breakage on store credit and gift cards was \$1.7 million, \$1.2 million and \$1.3 million for the years ended December 31, 2022, 2021 and 2020, respectively.

Sales taxes and duties collected from customers and remitted to governmental authorities are accounted for on a net basis and therefore are excluded from net sales. We currently collect sales taxes in all states that have adopted laws imposing sales tax collection obligations on out-of-state retailers and are subject to audits by state governments of sales tax collection obligations on out-of-state retailers in jurisdictions where we do not currently collect sales taxes, whether for prior years or prospectively. No significant interest or penalties related to sales taxes are recognized in the accompanying consolidated financial statements.

We have exposure to losses from fraudulent credit card charges. We record losses when incurred related to these fraudulent charges as amounts have historically been insignificant.

See Note 11, *Segment Information*, for disaggregation of revenue by reportable segment, geographic area and product category.

Cost of Sales

Cost of sales consists of the purchase price of merchandise sold to customers and includes import duties, net of drawback claims, and other taxes, inbound freight costs, receiving costs, defective merchandise returned from customers, inventory write-offs, and other miscellaneous shrinkage.

Fulfillment

Fulfillment expenses primarily consist of those costs incurred in operating and staffing the fulfillment centers, including costs attributable to inspecting and warehousing inventories, picking, packaging and preparing customer orders for shipment. Fulfillment expenses also include the cost of warehousing facilities.

Selling and Distribution

Selling and distribution expenses consist of customer service, shipping and other transportation costs incurred delivering merchandise to customers and customers returning merchandise, merchant processing fees, shipping supplies and other selling expenses. The amount of shipping and handling costs included in selling and distribution is \$120.8 million, \$84.8 million, and \$52.3 million for the years ended December 31, 2022, 2021 and 2020, respectively.

Marketing

Marketing expenses are expensed as incurred and consist primarily of targeted online performance marketing costs, such as paid search/product listing ads, affiliate marketing, paid social, retargeting, search engine optimization, personalized email marketing and mobile “push” communications through our mobile applications. Marketing expenses also include brand marketing investments, including events, fees paid to influencers, and other forms of online and offline marketing. Marketing expenses are primarily related to growing and retaining the customer base.

General and Administrative

General and administrative expenses consist primarily of payroll and related benefit costs and equity-based compensation expense for employees involved in general corporate functions including merchandising, marketing, studio and technology, as well as costs associated with the use by these functions of facilities and equipment, including depreciation, rent and other occupancy expenses.

Earnings per Share

Basic earnings per share is computed by dividing the net income attributable to common stockholders by the weighted-average number of common shares outstanding during the period. Diluted earnings per share represents net income divided by the weighted-average number of common shares outstanding, inclusive of the effect of dilutive stock options and restricted stock units, or RSUs. See Note 10, *Earnings per Share*, for further information.

Cash and Cash Equivalents

We maintain the majority of our cash and cash equivalents in money market funds and checking accounts with major financial institutions within the United States. Deposits in these institutions may exceed federally insured limits.

Accounts Receivable, Net

Accounts receivable are composed primarily of amounts due from financial institutions related to credit card sales. We do not maintain an allowance for doubtful accounts related to these receivables as payment is typically received in full within a few business days after the sale. We carry the remaining portion of accounts receivable at invoiced amounts less allowances for doubtful accounts and other deductions. Allowance for doubtful accounts was insignificant at both December 31, 2022 and 2021. Management evaluates the ability to collect accounts receivable based on a combination of factors. An allowance for doubtful accounts is maintained based on the length of time receivables are past due and the status of a customer’s financial position. Receivables are written off in the period deemed uncollectible after collection efforts have proven unsuccessful. We do not accrue interest on our trade receivables.

Inventory

Inventories are stated at the lower of cost and net realizable value. Cost is determined using the specific identification method. Cost of inventory includes import duties and other taxes and transport and handling costs. We write down inventory when it appears that the carrying cost of the inventory may not be recovered through subsequent sale of the inventory. We analyze the quantity of inventory on hand, the quantity sold in the past year, the anticipated sales volume, the expected sales price and the cost of making the sale when evaluating the value of our inventory. If the sales volume or sales price of specific products declines, additional write-downs may be required.

Prepaid Expenses and Other Current Assets

Prepaid expenses and other current assets consist primarily of expected merchandise returns net of related costs, advanced payments on inventory to be delivered from vendors, prepaid packaging, and prepaid insurance.

Property and Equipment, Net

Property and equipment are stated at cost net of accumulated depreciation and amortization. Repair and maintenance costs are expensed as incurred.

Depreciation is calculated on the straight-line method over the estimated useful lives of the assets. The estimated useful lives of equipment and fixtures, and leasehold improvements range from three to five years or if shorter, the remaining lease term for leasehold improvements. The estimated useful life of our capitalized software is three years.

Leases

We lease office and warehouse space and equipment used in connection with our operations under various operating leases, some of which provide for rental payments on a graduated basis, rent holidays and other incentives. As of January 1, 2021, upon the adoption of ASU No. 2016-02, *Leases (Topic 842)*, operating leases with a term greater than one year are recorded on the consolidated balance sheets as right-of-use lease assets and lease liabilities at the commencement date. These balances are initially recorded at the present value of future minimum lease payments calculated using our incremental borrowing rate and expected lease term, which includes options to extend or terminate the lease which we are reasonably certain to exercise and adjusted for items such as initial direct costs paid or incentives received. A right-of-use lease asset and lease liability are not recognized for leases with an initial term of 12 months or less, and the lease expense is recognized on a straight-line basis over the lease term. We also elected to combine lease and non-lease components on all new or modified leases into a single lease component.

Impairment of Long-Lived Assets

We review long-lived assets for possible impairment whenever events or changes in circumstances indicate the carrying amount may not be recoverable. This determination includes evaluation of factors such as future asset utilization and future net undiscounted cash flows expected to result from the use of the assets. If circumstances require a long-lived asset or asset group be tested for possible impairment, we first compare undiscounted cash flows expected to be generated by that asset group to its carrying amount. If the carrying amount of the long-lived asset or asset group is not recoverable on an undiscounted cash flow basis, an impairment is recognized to the extent that the carrying amount exceeds its fair value. No impairment losses were recognized during the years ended December 31, 2022, 2021 and 2020.

Goodwill

Goodwill represents the excess of acquisition cost over the fair value of the related net assets acquired and is not subject to amortization. As of December 31, 2022 and 2021, we had goodwill of \$2.0 million. We review our goodwill annually for impairment or when circumstances indicate its carrying value may not be recoverable.

We perform this evaluation at the reporting unit level, comprised of the principle business units within our REVOLVE segment. In order to test for goodwill impairment, we compare the fair value of the reporting unit to its carrying value, including goodwill. If the fair value of the reporting unit is less than its carrying amount, goodwill is written down for the amount by which the carrying amount exceeds the reporting unit's fair value. However, the loss recognized cannot exceed the carrying amount of goodwill.

We perform our annual impairment review of goodwill at December 31, and when a triggering event occurs between annual impairment tests. No goodwill impairment was recorded for the years ended December 31, 2022, 2021 and 2020.

Income Taxes

Income taxes are accounted for under the asset and liability method. Deferred tax assets and liabilities are recognized for the future tax consequences attributable to differences between the financial statement carrying amounts of existing assets and liabilities and their respective tax bases and are recorded net on the face of the balance sheet. Deferred tax assets and liabilities are measured using enacted tax rates expected to apply to taxable income in the years in which those temporary differences are expected to be recovered or settled. The effect on deferred tax assets and liabilities of a change in tax rates is recognized in income in the period that includes the enactment date. We recognize the effect of income tax positions only if those positions are more-likely than-not of being sustained. Recognized income tax positions are measured at the largest amount that is greater than 50% likely of being realized. Changes in recognition or measurement are reflected in the period in which the change in judgment occurs.

Deferred tax assets are recognized to the extent it is believed that these assets are more likely than not to be realized. In assessing the realizability of deferred tax assets, management considers whether it is more-likely than-not that some portion or all of the deferred tax assets will not be realized. The ultimate realization of deferred tax assets is dependent upon the generation of future taxable income during the periods in which those temporary differences become deductible. Management considers the scheduled reversal of deferred tax liabilities (including the impact of available carryback and carryforward periods), projected future taxable income, and tax-planning strategies in making this assessment. Based upon the level of historical taxable income and projections for future taxable income over the periods in which the deferred tax assets are deductible, management believes it is more-likely than-not that we will realize the benefits of these deductible differences, net of the valuation allowance. The amount of the deferred tax asset considered realizable, however, could be reduced in the near term if estimates of future taxable income during the carryforward period are reduced.

Equity-based Compensation

We measure equity-based compensation expense associated with the awards granted based on their estimated fair values at the grant date. For awards with service conditions only, equity-based compensation expense is recognized over the requisite service period using the straight-line method. For awards with service and performance conditions, we recognize the compensation expense if and when we conclude that it is probable that the performance condition will be achieved. The Company reassesses the probability of achieving the performance condition at each reporting date. Forfeitures are recorded as they occur. See Note 9, *Equity-based Compensation*, for additional details.

Employee Benefit Plan

We sponsor a qualified 401(k) defined contribution plan covering eligible employees. Participants may contribute a percentage of their pretax earnings annually, subject to limitations imposed by the Internal Revenue Service. We have the ability to make discretionary contributions to the 401(k) plan but have not done so to date.

Commitments and Contingencies

Liabilities for loss contingencies arising from claims, assessments, litigation, fines, and penalties and other sources are recorded when it is probable that a liability has been incurred and the amount can be reasonably estimated. Legal costs incurred in connection with loss contingencies are expensed as incurred.

Fair Value Measurements

We utilize valuation techniques that maximize the use of observable inputs and minimize the use of unobservable inputs to the extent possible. We determine fair value based on assumptions that market participants would use in pricing an asset or liability in the principal or most advantageous market. The carrying amounts for our cash and cash equivalents, accounts receivable, accounts payable, line of credit and accrued expenses approximate fair value due to their short-term maturities. When considering market participant assumptions in fair value measurements, the following fair value hierarchy distinguishes between observable and unobservable inputs, which are categorized in one of the following levels:

- Level 1 Inputs: Unadjusted quoted prices in active markets for identical assets or liabilities.
- Level 2 Inputs: Other than quoted prices included in Level 1 inputs that are observable for the asset or liability, either directly or indirectly, for substantially the full-term of the asset or liability.
- Level 3 Inputs: Unobservable inputs for the asset or liability used to measure fair value to the extent that observable inputs are not available, thereby allowing for situations in which there is little, if any, market activity for the asset or liability at measurement date.

We consider all highly liquid investments purchased with a maturity of three months or less to be cash equivalents. Our cash equivalents are comprised of money market funds, which are valued based on Level 1 inputs consisting of quoted prices in active markets. Our cash equivalents as of December 31, 2022 and 2021 were \$165.9 million and \$172.9 million, respectively.

Comprehensive Income

Comprehensive income consists of net income and foreign currency translation adjustments.

Certain Risks and Concentrations

We are subject to certain risks, including dependence on third-party technology providers and hosting services for our website servers, exposure to risks associated with online commerce security, credit card fraud, as well as the interpretation of state and local laws and regulations related to the collection and remittance of sales and use taxes. We do not have significant vendor concentrations.

Accounting Pronouncements Not Yet Effective

There have been no new accounting pronouncements not yet effective that have significance, or potential significance, to our consolidated financial statements.

Note 3. Goodwill and Other Intangible Assets, Net

The carrying value of goodwill as of December 31, 2022 and 2021, was \$2.0 million. No goodwill impairment was recorded for the years ended December 31, 2022, 2021 and 2020.

The gross amounts and accumulated amortization of our acquired identifiable intangible assets with finite useful lives as of December 31, 2022 and 2021, included in intangible assets, net in the accompanying consolidated balance sheets, are as follows (in thousands):

	Useful life	December 31,	
		2022	2021
Customer relationships	3 – 6 years	\$ 381	\$ 381
Trademarks ⁽¹⁾	4 – 10 years	3,763	3,241
Total intangible assets		4,144	3,622
Less accumulated amortization		(2,544)	(2,410)
Total intangible assets, net		\$ 1,600	\$ 1,212

(1) Includes \$1.0 million and \$0.6 million of intangible assets not subject to amortization as of December 31, 2022 and 2021, respectively.

Our amortization expense for acquired identifiable intangible assets with finite useful lives was \$0.1 million, \$0.1 million, and \$0.3 million for the years ended December 31, 2022, 2021 and 2020, respectively. Future estimated amortization expense for acquired identifiable intangible assets is as follows (in thousands):

	<u>Amortization Expense</u>
Year ending December 31:	
2023	\$ 148
2024	137
2025	129
2026	112
2027	95
Thereafter	225
Total amortization expense	<u>\$ 846</u>

Note 4. Property and Equipment, Net

Property and equipment, net is summarized as follows (in thousands):

	<u>December 31,</u>	
	<u>2022</u>	<u>2021</u>
Office and warehouse equipment and fixtures	\$ 12,169	\$ 10,873
Computer equipment and capitalized software	7,379	5,818
Leasehold improvements	2,081	1,217
Other	386	385
Total property and equipment	22,015	18,293
Less accumulated depreciation and amortization	(13,081)	(9,347)
Total property and equipment, net	<u>\$ 8,934</u>	<u>\$ 8,946</u>

Total depreciation and amortization expense for the years ended December 31, 2022, 2021 and 2020 was \$4.7 million, \$4.4 million, and \$4.5 million, respectively. For the years ended December 31, 2022, 2021 and 2020, \$2.6 million, \$2.4 million, and \$2.4 million, respectively, was recorded in general and administrative expense and \$2.1 million, \$2.0 million, and \$2.1 million, respectively, was recorded in fulfillment expense in the accompanying consolidated statements of income.

Note 5. Leases

We lease office and warehouse space and equipment used in connection with our operations under various operating leases, some of which provide for rental payments on a graduated basis, rent holidays and other incentives. Operating leases with a term greater than one year are recorded on the consolidated balance sheets as right-of-use lease assets and lease liabilities at the commencement date. These balances are initially recorded at the present value of future minimum lease payments calculated using our incremental borrowing rate and expected lease term and adjusted for items such as initial direct costs paid or incentives received.

The following table includes the components of our lease expense recorded in fulfillment expenses and general and administrative expenses in the accompanying consolidated statements of income.

	<u>Year Ended December 31,</u>	
	<u>2022</u>	<u>2021</u>
	(in thousands)	
Operating lease expense	\$ 6,138	\$ 4,528
Short-term lease expense	119	183
Variable lease expense	465	247
Total	<u>\$ 6,722</u>	<u>\$ 4,958</u>

Rental expense was \$4.7 million for the year ended December 31, 2020, and is included in fulfillment expenses and general and administrative expenses in the accompanying consolidated statements of income.

The following table presents future minimum lease payments and the impact of discounting as of December 31, 2022.

	December 31, 2022	
	(in thousands)	
2023	\$	6,881
2024		4,847
2025		5,007
2026		5,161
2027		3,356
Thereafter		2,564
Total minimum lease payments ⁽¹⁾		27,816
Less imputed interest		(3,313)
Present value of lease liabilities	\$	24,503

The weighted-average remaining term for our leases as of December 31, 2022 and 2021 was 5.1 years and 1.9 years, respectively. The weighted-average discount rate for our leases as of December 31, 2022 and 2021 was 5.0% and 1.7%, respectively.

Note 6. Line of Credit

On March 23, 2021, we amended and restated our existing credit agreement to, among other things, extend the expiration date from March 23, 2021 to March 23, 2026. The line of credit provides us with up to \$75.0 million aggregate principal in revolver borrowings, based on eligible inventory and accounts receivable less reserves. Borrowings under the credit agreement accrue interest, at our option, at (1) a base rate equal to the highest of (a) the federal funds rate, plus 0.50%, (b) the prime rate and (c) an adjusted LIBO rate determined on the basis of a one-month interest period, plus 1.00%, or (2) an adjusted LIBO rate, subject to a floor of 0.00%, in each case, plus a margin ranging from 0.25% to 0.75% per year in the case of base rate loans, and 1.25% to 1.75% per year in the case of LIBO rate loans. No borrowings were outstanding as of December 31, 2022 and 2021.

We are also obligated to pay other customary fees for a credit facility of this size and type, including an unused commitment fee. The credit agreement also permits us, in certain circumstances, to request an increase in the facility by an additional amount of up to \$25.0 million (in an initial minimum amount of \$10 million and in increments of \$5 million thereafter) at the same maturity, pricing and other terms. Our obligations under the credit agreement are secured by substantially all of our assets. The credit agreement also contains customary covenants restricting our activities, including limitations on our ability to sell assets, engage in mergers and acquisitions, enter into transactions involving related parties, obtain letters of credit, incur indebtedness or grant liens or negative pledges on our assets, make loans or make other investments. Under the covenants, we are prohibited from paying cash dividends with respect to our capital stock. We were in compliance with all financial covenants as of December 31, 2022 and 2021.

Note 7. Commitments and Contingencies

Contingencies

We record a loss contingency when it is probable that a liability has been incurred and the amount of the loss can be reasonably estimated. We also disclose material contingencies when we believe a loss is not probable but reasonably possible. Accounting for contingencies requires us to use judgment related to both the likelihood of a loss and the estimate of the amount or range of loss. Although we cannot predict with assurance the outcome of any litigation or tax matters, we do not believe there are currently any such actions that, if resolved unfavorably, would have a material impact on our operating results, financial position and cash flows.

Indemnifications

In the ordinary course of business, we may provide indemnifications of varying scope and terms to vendors, directors, officers and other parties with respect to certain matters. We have not incurred any material costs as a result

of such indemnifications and have not accrued any liabilities related to such obligations in our consolidated financial statements.

Tax Contingencies

We are subject to income taxes in the United States and the United Kingdom, or UK. Significant judgment is required in evaluating our tax positions and determining our provision for income taxes. During the ordinary course of business, there are transactions and calculations for which the ultimate tax determination is uncertain. We establish reserves for tax-related uncertainties based on estimates or whether, and the extent to which, additional taxes will be due. These reserves are established when we believe that certain positions might be challenged despite our belief that our tax return positions are fully supportable. We adjust these reserves in light of changing facts and circumstances, such as the outcome of tax audits. Our provision for income taxes does not include any reserve provision because we believe that all of our tax positions are highly certain.

Legal Proceedings

On March 15, 2022, we received a cease and desist letter alleging copyright infringement and related claims. As of December 31, 2022, we had accrued \$6.3 million to general and administrative expenses for estimated losses and legal fees that we expected to incur in connection with these claims. On February 3, 2023, we entered into a final settlement agreement with the claimant and ultimately expect to pay approximately \$1.3 million in settlement costs and legal fees related to this matter, net of insurance proceeds.

Leases

We have obligations under operating leases for office and fulfillment facilities. For a description of our leases, please see Note 5, *Leases*.

Note 8. Income Taxes

The components of the provision for income tax expense (benefit) are as follows (in thousands):

	December 31, 2022		
	Current	Deferred	Total
U.S. federal	\$ 16,480	\$ (4,249)	\$ 12,231
State and local	5,300	(1,446)	3,854
Foreign	1,834	—	1,834
	<u>\$ 23,614</u>	<u>\$ (5,695)</u>	<u>\$ 17,919</u>
	December 31, 2021		
	Current	Deferred	Total
U.S. federal	\$ 6,233	\$ (4,696)	\$ 1,537
State and local	2,008	(549)	1,459
Foreign	1,892	—	1,892
	<u>\$ 10,133</u>	<u>\$ (5,245)</u>	<u>\$ 4,888</u>

	December 31, 2020		
	Current	Deferred	Total
U.S. federal	\$ 975	\$ 926	\$ 1,901
State and local	381	550	931
Foreign	450	—	450
	<u>\$ 1,806</u>	<u>\$ 1,476</u>	<u>\$ 3,282</u>

The components of net deferred tax assets (liabilities) are as follows (in thousands):

	December 31,	
	2022	2021
Deferred tax assets:		
Accrued liabilities, reserves and other	\$ 16,050	\$ 13,265
UNICAP	5,219	4,419
Tax basis goodwill	1,240	1,484
Investment in FWRD	3,555	2,502
Equity-based compensation	2,665	1,600
Deferred revenue	2,086	1,694
Research and development expenses	781	—
Lease liabilities	6,606	—
Net operating loss	28	113
Gross deferred tax assets	<u>38,230</u>	<u>25,077</u>
Valuation allowance	(27)	(27)
Deferred tax assets, net of valuation allowance	38,203	25,050
Deferred tax liabilities:		
Accrued expenses and reserves	(5,424)	(3,994)
State taxes	(570)	(420)
Depreciation	(1,264)	(1,577)
Right-of-use lease assets	(6,191)	—
Total gross deferred liabilities	<u>(13,449)</u>	<u>(5,991)</u>
Net deferred tax assets	<u>\$ 24,754</u>	<u>\$ 19,059</u>

As of December 31, 2022, we had gross federal and state operating loss carryforwards of \$0.1 million and \$0.1 million, respectively. As of December 31, 2021, we had gross federal and state operating loss carryforwards of \$0.1 million and \$1.6 million, respectively. If not utilized, these losses will begin to expire in 2034. For the years ended December 31, 2022 and 2021, the valuation allowance was insignificant.

Our effective tax rate was different than the statutory U.S. federal income tax rate for the following reasons:

	December 31,		
	2022	2021	2020
Computed “expected” tax expense	21.0%	21.0%	21.0%
Valuation allowance	—	—	(1.0)
State and local income taxes, net of federal tax benefit	4.0	1.1	1.2
Foreign-derived intangible income	(1.1)	(0.4)	(0.2)
Permanent items	0.2	0.1	0.5
Equity-based compensation	(0.7)	(16.8)	(15.9)
Other	-	(0.3)	(0.1)
	<u>23.4%</u>	<u>4.7%</u>	<u>5.5%</u>

For the years ended December 31, 2022, 2021 and 2020, we filed a consolidated federal and state income tax return for Revolve Group, Inc. We believe that there are no uncertain tax positions that would impact the accompanying consolidated financial statements. We do not anticipate there will be a material change in our recognition of uncertain tax positions in the next 12 months.

The tax years ended December 31, 2019 through 2022 remain subject to possible examination by the Internal Revenue Service and the tax years ended December 31, 2018 through 2022 remain subject to possible examination by state tax jurisdictions. No interest or penalties related to income taxes are recognized in the accompanying consolidated financial statements.

Note 9. Equity-based Compensation

In 2013, Twist Holdings, LLC, or Twist, and Advance Holdings, LLC, or Advance, which became the Revolve Group, Inc., adopted equity incentive plans, which we refer to collectively as the 2013 Plan, pursuant to which the board of managers could grant options to purchase Class A units to officers and employees. Options could be granted with an exercise price equal to or greater than the unit's fair value at the date of grant. All issued awards have 10 year terms and generally vest and become fully exercisable annually over five years of service from the date of grant. Awards will become fully vested upon the sale of the company.

On March 15, 2018, all outstanding options to purchase Class A units of Twist granted under the Twist Holdings, LLC 2013 Equity Incentive Plan, each of which we refer to as a Twist Option, were exchanged for options to purchase Class A units of Revolve Group, Inc. under the 2013 Plan. The number of Revolve Group, Inc. Class A units and the per unit exercise price of each converted option was adjusted from the underlying Twist Option by taking into account the implied values of Twist and Revolve Group, Inc. as of immediately before the exchange and in a manner that did not result in an increase to the intrinsic value of the converted option. In addition, the 2013 Plan was amended to increase the maximum number of Class A units available to be issued to 6,207,978.

Upon the effectiveness of the Corporate Conversion on June 6, 2019, the options to purchase Class A units of Revolve Group, LLC were converted into options to purchase Class B common stock of Revolve Group, Inc. on a 1:1 basis and in a manner that did not result in an increase to the intrinsic value of the converted option.

In September 2018, the board of directors adopted the 2019 Equity Incentive Plan, or the 2019 Plan, which became effective in June 2019. Under the 2019 Plan, a total of 4,500,000 shares of our Class A common stock are reserved for issuance as options, stock appreciation rights, restricted stock, restricted stock units, or RSUs, performance units or performance shares. Upon the completion of our IPO, the 2019 Plan replaced the 2013 Plan, however, the 2013 Plan will continue to govern the terms and conditions of the outstanding awards previously granted under that plan. The number of shares that will be available for issuance under our 2019 Plan also will increase annually on the first day of each year beginning in 2020, in an amount equal to the least of: (1) 6,900,000 shares, (2) 5% of the outstanding shares of all classes of our common stock as of the last day of the immediately preceding year and (3) such other amount as our board of directors may determine. All future grants going forward will be issued under the 2019 Plan. As of December 31, 2022, approximately 8.2 million common shares remain available for future issuance under the 2019 Plan. On January 1, 2023, the number of shares available under the 2019 Plan was further increased by 3.7 million shares to approximately 11.9 million shares.

The grant-date fair value of RSUs is measured on the grant date based on the closing fair market value of our Class A common stock. The grant-date fair value of each option award is estimated on the date of grant using the Black-Scholes option pricing model. The Black-Scholes option pricing model requires inputs such as expected term, fair value per unit of our Class A shares, expected volatility and risk-free interest rate. These inputs are subjective and generally require significant analysis and judgment to develop. We utilized the simplified method for calculating expected term for the years ended December 31, 2022, 2021 and 2020 using the average of the vesting period and the contractual life of the option, as we do not have enough historical data to estimate the expected term. The dividend yield is 0%, as we have not paid, nor do we expect to pay, dividends. The risk-free interest rate is based on the implied yield available on U.S. Treasury issues with an equivalent remaining term. For the options granted in 2022 and 2021, expected volatility is estimated based on the average historical volatility of the Company's stock. For the options granted in 2020, expected volatility is estimated based on the average historical volatility of similar entities with publicly traded shares. The fair value of options granted is based on observable market prices.

The weighted average assumptions for the grants in the years ended December 31, 2022, 2021 and 2020 are provided in the following table:

	December 31,		
	2022	2021	2020
Valuation assumptions:			
Expected dividend yield	—%	—%	—%
Expected volatility	47.3%	41.1%	40.2%
Expected term (years)	6.5	6.5	6.5
Risk-free interest rate	2.4%	1.2%	0.6%

Option activity under the 2013 and 2019 Plans is as follows:

	Number of Shares	Weighted Average Exercise Price	Weighted Average Remaining Contractual Term	Aggregate Intrinsic Value (in thousands)
Balance at January 1, 2022	2,342,271	\$ 13.48	7.5	\$ 100,232
Granted	470,011	39.71	9.1	
Exercised	(110,331)	11.56	—	
Forfeited	(100,417)	31.39	—	
Expired	(4,816)	20.87	—	
Balance at December 31, 2022	<u>2,596,718</u>	17.60	7.0	23,408
Exercisable at December 31, 2022	940,876	12.04	5.7	10,396
Vested and expected to vest	2,596,718	17.60	7.0	23,408

RSU award activity under the 2019 Plan is as follows:

	Class A Common Stock	Weighted Average Grant Date Fair Value	Weighted Average Remaining Contractual Term	Aggregate Intrinsic Value (in thousands)
Unvested at January 1, 2022	32,336	\$ 43.94	0.6	\$ 1,812
Granted ⁽¹⁾	71,052	43.42	0.2	—
Vested	(29,490)	46.05		
Forfeited	(45,524)	45.92		
Unvested at December 31, 2022	<u>28,374</u>	37.26	0.4	632

(1) Includes an adjustment of 1,165 shares underlying performance-based RSU awards made during the year ended December 31, 2022. The vesting of such RSUs is based upon the Company's current performance against predefined financial targets.

(2) Includes an adjustment of (44,648) shares underlying performance-based RSU awards made during the year ended December 31, 2022. The vesting of such RSUs is based upon the Company's current performance against predefined financial targets.

There were 470,011 options and 69,887 RSUs granted during 2022. The weighted average grant-date fair value of options and RSUs granted during 2022 was \$19.91 per share and \$43.36 per share, respectively.

As of December 31, 2022, there was \$14.0 million of total unrecognized compensation cost related to unvested options and RSUs granted under the 2013 Plan and 2019 Plan, which is expected to be recognized over a weighted average service period of 3.5 years.

Equity-based compensation cost that has been included in general and administrative expense in the accompanying consolidated statements of income amounted to \$5.9 million, \$4.8 million, and \$3.4 million for the years ended December 31, 2022, 2021 and 2020, respectively. An excess income tax benefit of \$0.5 million, \$17.6 million and \$9.6 million was recognized in the consolidated statements of income for equity-based compensation arrangements for the years ended December 31, 2022, 2021 and 2020, respectively.

Note 10. Earnings per Share

Basic and diluted earnings per share is presented in conformity with the two-class method required for multiple classes of common stock. The rights of the holders of Class A and Class B common stock are identical, except for voting and conversion rights. Each share of Class A common stock is entitled to one vote per share. Each share of Class B common stock is entitled to ten votes per share and is convertible at any time into one share of Class A common stock.

Basic earnings per share is computed by dividing the net income attributable to common stockholders by the weighted-average number of shares of common stock outstanding during the period.

Diluted earnings per share represents net income divided by the weighted-average number of shares of common stock outstanding, inclusive of the effect of dilutive stock options and RSUs. The undistributed earnings are allocated based on the participation rights of shares of Class A and Class B common stock as if the earnings for the year have been distributed. As the liquidation and dividend rights are identical for both classes, the undistributed earnings are allocated on a proportionate basis.

The calculation of diluted earnings per share for Class A common stock assumes the conversion of Class B common stock, while diluted earnings per share of Class B common stock does not assume the conversion of Class A common stock as Class A common stock is not convertible into Class B common stock. Similarly, outstanding options to purchase Class B common stock and RSUs that are dilutive are included in the calculation of diluted earnings for both Class A and Class B common stock.

The following table presents the calculation of basic and diluted earnings per share:

	Year Ended December 31,					
	2022		2021		2020	
	Class A	Class B	Class A	Class B	Class A	Class B
<i>Numerator</i>						
Net income	\$ 32,531	\$ 26,166	\$ 51,426	\$ 48,414	\$ 16,165	\$ 40,625
Repurchase of Class B common stock	—	—	—	—	—	—
Net income attributable to common stockholders - basic	32,531	26,166	51,426	48,414	16,165	40,625
Reallocation of undistributed earnings as a result of conversion of Class B to Class A shares	26,166	—	48,414	—	40,625	—
Reallocation of undistributed earnings to Class B shares	—	526	—	1,403	—	513
Net income attributable to common stockholders - diluted	\$ 58,697	\$ 26,692	\$ 99,840	\$ 49,817	\$ 56,790	\$ 41,138
<i>Denominator</i>						
Weighted average shares used to compute earnings per share — basic	40,632	32,682	37,350	35,163	19,861	49,912
Conversion of Class B to Class A common shares outstanding	32,682	—	35,163	—	49,912	—
Effect of dilutive stock options and RSUs	1,206	1,206	2,034	2,034	2,285	2,285
Weighted average number of shares used to compute earnings per share — diluted	74,520	33,888	74,547	37,197	72,058	52,197
Earnings per share:						
Basic	\$ 0.80	\$ 0.80	\$ 1.38	\$ 1.38	\$ 0.81	\$ 0.81
Diluted	\$ 0.79	\$ 0.79	\$ 1.34	\$ 1.34	\$ 0.79	\$ 0.79

The following have been excluded from the computation of basic and diluted earnings per share as their effect would have been anti-dilutive (in thousands):

	Year Ended December 31,		
	2022	2021	2020
Stock options to purchase common shares	534	456	4,188

Note 11. Segment Information

We have two reportable segments, REVOLVE and FWRD, each offering apparel, shoes, accessories, beauty and home products available for sale to customers through their respective websites. Our reportable segments have been identified based on how our chief operating decision makers manage our business, make operating decisions, and evaluate operating performance. Our chief operating decision makers are our co-chief executive officers. We evaluate the performance of our reportable segments based on net sales and gross profit. Management does not evaluate the performance of our reportable segments using asset measures. During the years ended December 31, 2022, 2021 and 2020, no customer represented over 10% of net sales.

The following table summarizes our net sales and gross profit for each of our reportable segments (in thousands):

	Year Ended December 31,		
	2022	2021	2020
Net sales			
REVOLVE	\$ 921,676	\$ 745,127	\$ 500,898
FWRD	179,740	146,263	79,751
Total	<u>\$ 1,101,416</u>	<u>\$ 891,390</u>	<u>\$ 580,649</u>
Gross profit			
REVOLVE	\$ 514,585	\$ 420,151	\$ 272,018
FWRD	77,738	69,672	33,262
Total	<u>\$ 592,323</u>	<u>\$ 489,823</u>	<u>\$ 305,280</u>

All of our long-lived assets and goodwill are located in the United States as of the years ended December 31, 2022, 2021 and 2020. The following table lists net sales by geographic area (in thousands):

	Year Ended December 31,		
	2022	2021	2020
United States	\$ 914,364	\$ 726,292	\$ 467,515
Rest of the world ⁽¹⁾	187,052	165,098	113,134
Total net sales	<u>\$ 1,101,416</u>	<u>\$ 891,390</u>	<u>\$ 580,649</u>

(1) No individual country exceeded 10% of total net sales for any period presented.

The following tables summarize net sales and percentage of net sales by product category for the years ended December 31, 2022, 2021 and 2020 (in thousands):

	Year Ended December 31,		
	2022	2021	2020
Net Sales			
Fashion Apparel	\$ 508,282	\$ 467,257	\$ 322,436
Dresses	332,358	223,203	131,015
Handbags, Shoes and Accessories	220,551	164,565	94,742
Beauty	32,618	30,049	24,454
Other ⁽¹⁾	7,607	6,316	8,002
Total net sales	<u>\$ 1,101,416</u>	<u>\$ 891,390</u>	<u>\$ 580,649</u>

As a percentage of net sales

Fashion Apparel	46%	52%	56%
Dresses	30%	25%	23%
Handbags, Shoes and Accessories	20%	19%	16%
Beauty	3%	3%	4%
Other ⁽¹⁾	1%	1%	1%
Total net sales	<u>100%</u>	<u>100%</u>	<u>100%</u>

(1) Includes deferred revenue, shipping revenue and other revenue.

Note 12. Detail of Certain Balance Sheet Accounts

Prepaid Expenses and Other Current Assets

Prepaid expenses and other current assets consist of the following (in thousands):

	December 31,	
	2022	2021
Expected merchandise returns, net	\$ 25,274	\$ 18,521
Advanced payments on inventory to be delivered from vendors	10,827	13,059
Other	23,773	10,534
Total prepaid expenses and other current assets	<u>\$ 59,874</u>	<u>\$ 42,114</u>

Accrued Expenses

Accrued expenses consist of the following (in thousands):

	December 31,	
	2022	2021
Marketing	\$ 12,049	\$ 11,023
Salaries and related benefits	7,190	8,216
Legal matter	6,250	—
Sales taxes	3,934	5,594
Selling and distribution	3,550	3,893
Other	5,293	5,173
Total accrued expenses	<u>\$ 38,266</u>	<u>\$ 33,899</u>

Other Current Liabilities

Other current liabilities consist of the following (in thousands):

	December 31,	
	2022	2021
Store credit	\$ 11,968	\$ 9,630
Loyalty Club liability	4,405	2,974
Gift cards	3,955	2,977
Other	2,249	3,335
Total other current liabilities	<u>\$ 22,577</u>	<u>\$ 18,916</u>

Item 9. *CHANGES IN AND DISAGREEMENTS WITH ACCOUNTANTS ON ACCOUNTING AND FINANCIAL DISCLOSURE*

None.

Item 9A. *CONTROLS AND PROCEDURES*

Evaluation of Disclosure Controls and Procedures

Our management, with the participation of our principal executive officer and principal financial officer, has evaluated the effectiveness of our disclosure controls and procedures (as defined in Rules 13a-15(e) and 15d-15(e) under the Exchange Act), as of the end of the period covered by this report. Based on that evaluation, our co-chief executive officer and chief financial officer concluded that our disclosure controls and procedures were effective as of December 31, 2022.

Management’s Report on Internal Control over Financial Reporting

Our management, including our principal executive officer and principal financial officer, is responsible for establishing and maintaining adequate internal control over financial reporting, as such term is defined in Rules 13a-15(f) and 15d-15(f) of the Exchange Act. Our internal control over financial reporting is a process to provide reasonable assurance regarding the reliability of financial reporting and the preparation of financial statements for external purposes in accordance with generally accepted accounting principles. Our internal control over financial reporting includes those policies and procedures that: (i) pertain to the maintenance of records that, in reasonable detail, accurately and fairly reflect the transactions and dispositions of our assets; (ii) provide reasonable assurance that transactions are recorded as necessary to permit preparation of financial statements in accordance with generally accepted accounting principles and that our receipts and expenditures are being made only in accordance with authorizations of our management and directors; and (iii) provide reasonable assurance regarding prevention or timely detection of unauthorized acquisition, use or disposition of our assets that could have a material effect on the financial statements.

Under the supervision and with the participation of our management, including our co-chief executive officer and chief financial officer, we conducted an evaluation of the effectiveness of our internal control over financial reporting as of December 31, 2022, based on the framework in *Internal Control—Integrated Framework (2013)* issued by the Committee of Sponsoring Organizations of the Treadway Commission. Based on that evaluation, our co-chief executive officer and chief financial officer concluded that our internal control over financial reporting was effective as of December 31, 2022.

Our independent registered public accounting firm, KPMG LLP, has audited the effectiveness of our internal control over financial reporting as of December 31, 2022, as stated in their report which is included herein.

Changes in Internal Control over Financial Reporting

There was no change in our internal control over financial reporting during the three months ended December 31, 2022, that has materially affected, or is reasonably likely to materially affect, our internal control over financial reporting.

Inherent Limitation on Effectiveness of Internal Control

The effectiveness of any system of internal control over financial reporting, including ours, is subject to inherent limitations, including the exercise of judgment in designing, implementing, operating and evaluating the controls and procedures and the inability to eliminate misconduct completely. Accordingly, any system of internal control over financial reporting, including ours, no matter how well designed and operated, can only provide reasonable, not absolute assurances. In addition, projections of any evaluation of effectiveness to future periods are subject to the risk that controls may become inadequate because of changes in conditions or that the degree of compliance with the policies or procedures may deteriorate. We intend to continue to monitor and upgrade our internal controls as necessary or appropriate for our business, but cannot assure you that such improvements will be sufficient to provide us with effective internal control over financial reporting.

Item 9B. *OTHER INFORMATION*

None.

Item 9C. *DISCLOSURE REGARDING FOREIGN JURISDICTIONS THAT PREVENT INSPECTIONS*

Not applicable.

PART III

Item 10. *DIRECTORS, EXECUTIVE OFFICERS AND CORPORATE GOVERNANCE*

The information required under this Item is incorporated herein by reference to the information set forth in our Proxy Statement for the 2023 Annual Meeting of Stockholders, or the Proxy Statement.

Item 11. *EXECUTIVE COMPENSATION*

The information required under this Item is incorporated herein by reference to the information set forth in the Proxy Statement.

Item 12. *SECURITY OWNERSHIP OF CERTAIN BENEFICIAL OWNERS AND MANAGEMENT AND RELATED STOCKHOLDER MATTERS*

The information required under this Item is incorporated herein by reference to the information set forth in the Proxy Statement.

Item 13. *CERTAIN RELATIONSHIPS AND RELATED TRANSACTIONS, AND DIRECTOR INDEPENDENCE*

The information required under this Item is incorporated herein by reference to the information set forth in the Proxy Statement.

Item 14. *PRINCIPAL ACCOUNTING FEES AND SERVICES*

The information required under this Item is incorporated herein by reference to the information set forth in the Proxy Statement.

PART IV

Item 15. ***EXHIBITS AND FINANCIAL STATEMENT SCHEDULES***

The following documents are filed as part of this report or incorporated herein by reference:

- (a) *Financial Statements*. Our Consolidated Financial Statements listed in the “Index to Consolidated Financial Statements” under Part II, Item 8 of this report.
- (b) *Financial Statement Schedules*. Schedules are omitted because the required information is inapplicable or immaterial, or the information is presented in the consolidated financial statements or related notes.
- (c) *Exhibits*. The exhibits listed in the Exhibit Index immediately below are filed as part of this report or are incorporated by reference herein.

EXHIBIT INDEX

Exhibit Number	Description	Form	File No.	Exhibit No.	Filing Date	Filed/ Furnished Herewith
3.1	Certificate of Incorporation of Revolve Group, Inc.	10-Q	001-38927	3.1	August 12, 2019	
3.2	Amended and Restated Bylaws of Revolve Group, Inc.	8-K	001-38927	3.1	October 27, 2022	
4.1	Specimen Common Stock Certificate of the registrant	S-1/A	333-227614	4.1	November 21, 2018	
4.2	Description of Securities					X
10.1+	Form of Director and Executive Officer Indemnification Agreement	S-1/A	333-227614	10.1	October 9, 2018	
10.2+	Form of Registration Rights Agreement	S-1/A	333-227614	10.2	October 9, 2018	
10.3+	Advance Holdings, LLC 2013 Equity Incentive Plan	S-1/A	333-227614	10.3	October 9, 2018	
10.4+	Form of Option Agreement under the 2013 Advance Holdings, LLC Equity Incentive Plan	S-1/A	333-227614	10.4	October 9, 2018	
10.5+	2019 Equity Incentive Plan	S-1/A	333-227614	10.5	March 14, 2019	
10.6+	Form of Notice of Stock Option Grant and Stock Option Agreement under the 2019 Equity Incentive Plan	S-1/A	333-227614	10.6	March 14, 2019	
10.7+	Form of Notice of Restricted Stock Unit Grant and Restricted Stock Unit Agreement under the 2019 Equity Incentive Plan	S-1/A	333-227614	10.7	March 14, 2019	
10.8+	2019 Employee Stock Purchase Plan	S-1/A	333-227614	10.8	March 14, 2019	
10.9+	Revolve Group, Inc. Executive Incentive Compensation Plan	S-1/A	333-227614	10.9	October 9, 2018	
10.10+	Outside Director Compensation Policy	S-1/A	333-227614	10.16	October 9, 2018	
10.11	Amended and Restated Credit Agreement, dated as of March 23, 2021, by and among Alliance Apparel Group, Inc., Eminent, Inc., Advance Development, Inc, Revolve Group, Inc., Twist Holdings, LLC, the other guarantors from time to time party thereto, the lenders from time to time party thereto and Bank of America, N.A., as administrative agent and collateral agent for the lenders.	8-K	001-38927	10.1	March 26, 2021	
10.12+	Executive Employment Agreement between Eminent, Inc. and Michael Karanikolas	S-1/A	333-227614	10.12	October 9, 2018	
10.13+	Executive Employment Agreement between Eminent, Inc. and Michael Mente	S-1/A	333-227614	10.13	October 9, 2018	
10.14+	Executive Employment Agreement between Eminent, Inc. and Jesse Timmermans	S-1/A	333-227614	10.14	October 9, 2018	
21.1	Subsidiaries of the Registrant	10-K	001-38927	21.1	February 28, 2022	
23.1	Consent of KPMG LLP, Independent Registered Public Accounting Firm					X
31.1	Certification of Principal Executive Officer Pursuant to Rules 13a-15(e) and 15d-15(e) under the Securities Exchange Act of 1934, as Adopted Pursuant to Section 302 of the Sarbanes-Oxley Act of 2002					X
31.2	Certification of Principal Financial Officer Pursuant to Rules 13a-15(d) and 15d-15(e) under the Securities Exchange Act of 1934, as Adopted Pursuant to Section 302 of the Sarbanes-Oxley Act of 2002					X

32.1*	Certifications of Principal Executive Officer and Principal Financial Officer Pursuant to 18 U.S.C. Section 1350, as Adopted Pursuant to Section 906 of the Sarbanes-Oxley Act of 2002	X
101.INS	Inline XBRL Instance Document	X
101.SCH	Inline XBRL Taxonomy Extension Schema Linkbase Document	X
101.CAL	Inline XBRL Taxonomy Extension Calculation Linkbase Document	X
101.DEF	Inline XBRL Taxonomy Definition Linkbase Document	X
101.LAB	Inline XBRL Taxonomy Extension Label Linkbase Document	X
101.PRE	Inline XBRL Taxonomy Extension Presentation Linkbase Document	X
104	Cover Page Interactive Data File (formatted as inline XBRL and contained in Exhibit 101)	X

+ Indicates a management contract or compensatory plan.

* The certifications attached as Exhibit 32.1 accompanying this report are deemed furnished and not filed with the Securities and Exchange Commission and are not to be incorporated by reference into any filing of Revolve Group, Inc. under the Securities Act of 1933, as amended, or the Securities Exchange Act of 1934, as amended, whether made before or after the date of this report, irrespective of any general incorporation language contained in such filing.

Item 16.*FORM 10-K SUMMARY*

None.

SIGNATURES

Pursuant to the requirements of Section 13 or 15(d) of the Securities Exchange Act of 1934, the Registrant has duly caused this report to be signed on its behalf by the undersigned, thereunto duly authorized.

REVOLVE GROUP, INC.

By: /s/ JESSE TIMMERMANS

Jesse Timmermans
Chief Financial Officer

Dated: February 23, 2023

KNOW ALL PERSONS BY THESE PRESENTS, that each person whose signature appears below constitutes and appoints Michael Karanikolas, Michael Mente and Jesse Timmermans, and each of them, with full power of substitution and resubstitution and full power to act without the other, as his or her true and lawful attorney-in-fact and agent to act in his or her name, place and stead and to execute in the name and on behalf of each person, individually and in each capacity stated below, and to file, any and all documents in connection therewith, with the Securities and Exchange Commission, granting unto said attorneys-in-fact and agents, and each of them, full power and authority to do and perform each and every act and thing, ratifying and confirming all that said attorneys-in-fact and agents or any of them or their and his or her substitute or substitutes, may lawfully do or cause to be done by virtue thereof.

Pursuant to the requirements of the Securities Exchange Act of 1934, this report has been signed below by the following persons on behalf of the Registrant and in the capacities and on the date indicated.

<u>Signature</u>	<u>Title</u>	<u>Date</u>
<u>/s/ Michael Karanikolas</u> Michael Karanikolas	Co-Chief Executive Officer and Director (Principal Executive Officer)	February 23, 2023
<u>/s/ Michael Mente</u> Michael Mente	Co-Chief Executive Officer and Director	February 23, 2023
<u>/s/ Jesse Timmermans</u> Jesse Timmermans	Chief Financial Officer (Principal Financial and Accounting Officer)	February 23, 2023
<u>/s/ Melanie Cox</u> Melanie Cox	Director	February 23, 2023
<u>/s/ Oana Ruxandra</u> Oana Ruxandra	Director	February 23, 2023
<u>/s/ Marc Stolzman</u> Marc Stolzman	Director	February 23, 2023

[THIS PAGE INTENTIONALLY LEFT BLANK]

[THIS PAGE INTENTIONALLY LEFT BLANK]

BOARD OF DIRECTORS

BOARD OF DIRECTORS

(1) Member – Nominating and Corporate Governance Committee

(2) Member – Compensation Committee

(3) Member – Audit Committee

(4) Lead Independent Director



MIKE KARANIKOLAS (1)

CO-FOUNDER, CO-CHIEF EXECUTIVE OFFICER AND CHAIRMAN OF THE BOARD



MICHAEL MENTE (1)

CO-FOUNDER AND CO-CHIEF EXECUTIVE OFFICER



MELANIE COX (2) (3) (4)

CEO OF BACKCOUNTRY.COM LLC



OANA RUXANDRA (2) (3)

CHIEF DIGITAL OFFICER AND EVP OF BUSINESS DEVELOPMENT FOR WARNER MUSIC GROUP



MARC STOLZMAN (2) (3)

SENIOR VICE PRESIDENT AND EXECUTIVE LEAD OF FINANCE OF PEAPOD DIGITAL LABS



MIKE KARANIKOLAS

CO-FOUNDER, CO-CHIEF EXECUTIVE OFFICER AND CHAIRMAN OF THE BOARD



MICHAEL MENTE

CO-FOUNDER AND CO-CHIEF EXECUTIVE OFFICER



JESSE TIMMERMANS

CHIEF FINANCIAL OFFICER



RAISSA GERONA

CHIEF BRAND OFFICER



LAUREN YERKES

CHIEF MERCHANDISING OFFICER



RAY LINGAO

CHIEF PLANNING OFFICER



MITCH MOSELEY

CHIEF EXECUTIVE OFFICER, OWNED BRANDS

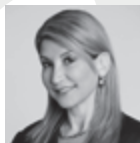

VIVIANA GARCIA

SENIOR VICE PRESIDENT OF PRODUCT OPERATIONS, OWNED BRANDS



KAI LI

VICE PRESIDENT OF INTERNATIONAL



JODI LUMSDAINE CHAPIN

GENERAL COUNSEL AND CORPORATE SECRETARY

EXECUTIVE TEAM

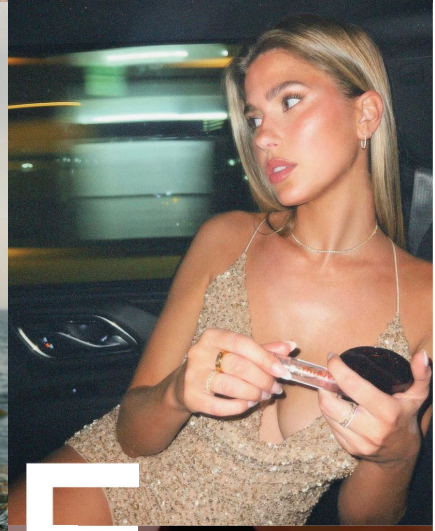

REVOLVE

